PUBLIC LIBRARY FORT WAYNE

To Smile at the Jest Which Plants a Thorn in Another's Breast is to Become a Principal in the Mischief---Sheridan

WARMER

WEATHER FORECAST FOR FORT WAYNE AND VICINITY.

FAIR AND WARMER TO-NIGHT AND FRIDAY.

The Fort Wayne Sentinel

ONLY FORT WAYNE EVENING PAPER WITH ASSOCIATED PRESS DISPATCHES.

ESTABLISHED 1833. THURSDAY EVENING, APRIL 9, 1914. 12 PAGES—DAILY, 1 CENT. SATURDAY, 5 CENTS.

TRADE? Want to Exchange? DO YOU WANT TO TRADE SOMETHING YOU HAVE FOR SOMETHING THE OTHER FELLOW HAS? USE A SENTINEL WANT AD. Phone 73

WILSON RIGHT SAYS LODGE

Republican Leader in Support of President's Canal Tolls Policy.

SAYS EXEMPTION IS LEGAL RIGHT

But Decent Respect for Opinion of Mankind Demands Its Repeal.

Washington, April 9.—Senator Lodge, ranking republican member of the foreign relations committee, addressed the senate today in support of President Wilson's Panama canal tolls policy. He maintained vigorously the legal right

HENRY CABOT LODGE,
Distinguished Massachusetts Republican Senator Who Supports President.

of the United States to exempt its shipping, foreign as well as coastwise, from tolls, but declared that "a decent

(Continued on Page 2, Column 1.)

SAW THEM TEAR UP POLL BOOKS

Woman Testifies in Election Fraud Cases at Terre Haute.

AUTOS MADE ROUNDS

Terre Haute, Ind., April 9.—Mrs. Bertha Akers, one of the women who watched the progress of the voting here last fall at one of the polling places, was called to the stand this morning when the trial of Mayor Donn M. Roberts, on charges of conspiracy to corrupt the ballot was resumed.

Mrs. Akers told of automobile loads of men arriving at the polling places, of fights that followed and of some of the men seizing poll books from the holders and tearing them up.

Daniel S. Maurer was the first witness called. He testified that in precinct H of the first ward when the registration books had been closed for the day he was told that 199 names had been registered. The next day he said Earl Harkness, who has previously figured in the trial, told him there were 398 names registered. He said he made an investigation and learned that many of the men registered did not live in the precinct.

Indicted Attorney to Run for Office

Richard A. Wernecke

Terre Haute, Ind., April 9.—In face of an indictment charging him with conspiring in election frauds, Richard A. Wernecke, prosecuting attorney, is a candidate for nomination for the same office. The primaries will be held April 24. Wernecke was indicted, with Mayor Donn Roberts, Jack Nugent, night chief of police, and Attorneys Hilton, Redman, Orbyett and Phillip Long, in the Terre Haute corrupt election probe.

TAKES WALLOP AT WILSON POLICIES

Congressman Peters Speaks at Maine Republican Convention.

PAINTS DOOM AHEAD

Augusta, Maine, April 9.—An attack on President Wilson's Mexican and Panama canal tolls policy was made by Congressman John A. Peters, of this state, in his address as presiding officer of the republican state convention today: "I have great admiration and respect for President Wilson," said Mr. Peters, "but no one but the blindest partisan, or one who has given the matter no thought, can have the slightest respect for the foreign policy of his administration, especially in Mexico. Indeed it cannot be properly called a policy at all, because it is unintelligible and aimless." He declared that by refusing to recognize Huerta, the president "lost his great chance to establish some kind of order in Mexico and save thousands of lives and countless treasure."

"During this 'watchful waiting' process of the administration," Mr. Peters continued, "lives and property of our own and other citizens are being destroyed. England and other countries have acted with extraordinary forbearance, but the limit must be reached some time. The Mexican policy of the administration has excited the surprise and contempt of European countries. "It looks in Washington as if England had our administration in a hole. Apparently she has taken advantage of the situation and said to the president, 'Kindly have your congress reverse its action in giving your coastwise vessels a right to go through the Panama canal free and we will keep out of Mexico.'

"To repeal the free tolls law under the present circumstances admits that we had not the right to pass it. It changes the whole result of the stupendous work, smashes the Monroe doctrine and will change the history of this country."

WILL MOVE ON CHICAGO NEXT

Temperance Forces Plan to Carry War Into the Metropolis.

ASK FULL SUFFRAGE

Chicago, April 9.—Inspired by their victories in the Illinois local option elections Tuesday, the temperance forces today issued a call for a delegate convention to be held here next Monday to formulate plans for a wet and dry vote in Chicago at the mayoralty election next spring.

The drys contemplated beginning the city campaign at once and continuing it until election, a year hence. The temperance forces had considered the advisability of making an issue at the aldermanic election last Tuesday, but decided to postpone the vote until a more opportune time.

Declaring that women demonstrated their desire to vote at Tuesday's township elections, woman suffrage leaders today began a movement for full suffrage for the women of Illinois. This could be obtained only through a change in the state's constitution.

Under the equal suffrage act passed by the last legislature women cannot vote for state officials, members of the legislature, members of congress or other constitutional officers. The law granted them the vote on questions of public policy and for president and city officers, provided for by statute.

Late Flashes from The Sentinel Wires

London.—Using a hatchet, a militant suffragette today smashed ten cases containing exhibits in the Asiatic section of the British museum.

* * *

Columbus, O.—Ohio coal operators will meet here tomorrow to discuss terms they will offer to miners at a joint conference to be held probably April 17 or 18.

* * *

Peking.—Brigands under the notorious "White Wolf" today killed hundreds of inhabitants of the towns of Huhsien, Chowchih and Meihsien, in the vicinity of Sian-Fu, and looted the towns.

* * *

Omaha, Neb.—Officers of the national banks of Omaha today drew up a protest to be sent to the secretary of the treasury objecting to the placing of Omaha in the Kansas City district of the reserve system.

* * *

Queenstown.—American mails were again marooned here today when the tenders were unable owing to the gale to get alongside the Olympic outside the harbor. The liner sailed without them.

* * *

Orlando, Fla.—The condition of J. H. Woodward, father-in-law of Representative Oscar W. Underwood, was so much improved today that physicians hoped for an early recovery. Mr. Underwood will leave Saturday for Washington.

With Apologies to a Well-Known Cleanser

COLD PUTS STRAW HATS TO FLIGHT

Spring Finery Gives Way Before Chill Now Sweeping Southland.

NEW RECORDS ARE SET

Washington, April 9.—Winter's belated touch enveloping the entire east set new records today at official thermometers. In New Orleans straw hats and spring finery were replaced with winter overcoats.

Throughout the south Atlantic and gulf states heavy damage to fruits and early crops was feared. A thirty degree drop in a few hours was recorded at Mobile. Snow flurries were recorded as far south as Greenville, S. C., breaking the April records of several years. Fruit trees in blossom in the Norfolk tidewater section were caught in the nipping frosts. April snow in Richmond was recorded for the first time since the Spanish war.

The weather bureau predicted heavy

(Continued on Page 2, Column 4.)

OFFICIAL COUNT WILL BE NEEDED

Cullop Beaten by 7 Votes According to Revised Showing.

CONTEST VERY CLOSE

Vincennes, Ind., April 9.—Revised unofficial returns from the Second congressional district democratic primary yesterday indicated today that Congressman W. A. Cullop, of Vincennes, was defeated for renomination by Charles D. Hunt, of Sullivan, by seven votes. The official count will be necessary to decide the contest.

The complete unofficial count was: Hunt 8,288, Cullop 2,281. Each candidate carried four of the eight counties in the district. Hunt had a bigger majority in his home county, Sullivan, than did Cullop in his home county, Knox. Both candidates made a hard fight for the nomination. The vote by counties follows:

County.	Hunt.	Cullop.
Greene	1,243	1,399
Martin	496	756
Morgan	703	632
Owen	661	508
Sullivan	2,069	807
Daviess	1,069	970
Knox	1,089	2,098
Monroe	958	1,102
Total	8,288	2,281

SAVES FOUR FROM FIRE; DIES WITH THREE OTHERS.

Paducah, Ky., April 9.—After saving four of his children, Malcolm Ford dashed into his blazing home at Rossington, near here early today, to save his wife and two babies, but perished with them in the flames. Neighbors attracted by the fire reached the scene in time to see Ford enter the burning house, but too late to dissuade him from his apparently hopeless quest.

BATTLE STILL ON AT TAMPICO

Fighting Continues Without Decisive Advantage to Either Side.

REFUGEES FLOCK TO MAYO'S SHIP

American Admiral Believes Lives of Foreigners in Little Danger.

Washington, April 9.—Overnight dispatches to the navy department from Rear Admiral Fletcher reported fighting still in progress at Tampico without advantage to either side. On account of a heavy norther, Rear Admiral Mayo was discouraging refugees from going aboard ships there.

Admiral Fletcher sent this report, received from Admiral Mayo yesterday afternoon: "Mayo reports fighting continues with no change except that the gunboat Zaragosa is assisting the Vera Cruz in shelling Arbol Grande. On account of a norther and no advantage in fighting, am discouraging refugees from coming on board. Have received few on Des Moines alongside dock. If rebels receive artillery, which seems to be improbable, conditions will be more serious. Reports circulated on shore that

(Continued on Page 2, Column 3.)

But He's Living at the Waldorf- Astoria

Jacob Coxey

New York, April 9.—"Gen." Jacob S. Coxey who twenty years ago elected himself commander in chief of the "army of the unemployed," is on the job again. He's now recruiting forces among the unemployed of New York and his "army" will invade Washington about April 16. Coxey will ask congress to establish a chain of federal banks to loan money at a two per cent. tax, instead of interest; also a congressional enactment for a government loan to be used in building roads and other public works which would give employment to the idle. While marshaling the unemployed "Gen." Coxey is living at the Waldorf-Astoria.

ARGUE OVER VOTE FOR WOMEN; SHOOT

Californian is Killed in Chicago Cafe After a Wrangle.

GUNMAN IS SOUGHT

Chicago, April 9.—As the result of a shooting which was caused by an argument over women's suffrage, a well-dressed man believed to be William Woods, of San Francisco, is dead and James Franche, alias "Duffy the Goat," is being sought by the police on a murder charge. A young woman, also, is wanted in connection with the murder.

The shooting took place early today in a cafe in what formerly was the segregated district. Woods, Franche and the woman were said to have been drinking together in the cafe when an argument over equal suffrage arose. The Californian contended that women had the right to vote. According to the story told the police, Franche took exception to the westerner's remarks and shot him through the heart.

Woods' right name was Isaac Henagow, but he was known in sporting circles as William Woods. He formerly was sparring partner for a pugilist known as "Kid Farmer."

BUT NO NEW ONES LAND IN PLACES

Two Indiana Men Figure in List of Consular Changes.

DAY IN WASHINGTON

Washington, April 9.—Two Indiana men are concerned in a long list of new and transferred consuls which President Wilson named today. Ross Hazleline, of Logansport, according to the list, is to be transferred from the state department at Washington to become consul at Cartagena, and Consul Samuel H. Shank, of Marion, is to be transferred from Fiume to Palermo. No indianians were named among the new appointments.

Second and third secretaries of the embassy at Mexico were nominated as follows; Warren D. Robbins, Massachusetts, and Jno. C. White, of Baltimore.

(Continued on Page 2, Column 4.)

BREAK FROM BOX CARS; RETURN DEMANDING FOOD.

Pueblo, Col., April 9.—After breaking from box cars in which they had been locked and overpowering a dozen policemen, 165 members of "Gen." Kelley's army of unemployed left a freight train two miles north of Pueblo today and marched back to town demanding food.

The men were placed in the city corral, where the police supplied them with beans, bread and coffee. It was planned to send the army east as soon as cars could be supplied. The police had planned to send the men through to Denver in the locked cars.

FAMILY CIRCLE COMPLETE AGAIN

Sayres at White House to Join Wilson Party on Easter Trip.

WEDDING NEXT EVENT

Washington, April 9.—The Wilson family circle was complete again today with the arrival of Mr. and Mrs. Francis B. Sayre, the white house bridal couple, from their home in Williamstown, Mass. They will join the president and Mrs. Wilson and party on their trip to White Sulphur Springs, W. Va., to spend Easter. The party planned to leave Washington tonight to spend the next three days at the springs. The president will return to Washington on Monday, but other members of the party probably will remain at the springs for several days.

The presence here of Mr. and Mrs. Sayre revived interest in the wedding plans of Miss Eleanor Wilson and Secretary McAdoo. The date for the wedding has not yet been announced but in society circles here it is expected to occur some time in May. Dressmakers already are in evidence at the white house. It is generally expected here that active preparations for the wedding will be begun following the return of the family from the West Virginia Springs.

NEW JEKYL-HYDE GIVEN SENTENCE

Edward Mendel, a Respected Merchant by Day; Thug by Night.

18 YEARS IN PRISON

New York, April 9.—Edward Mendel, a modern Jekyl-Hyde, who was a respected iron and steel merchant in Newark by day and a thug in New York by night, was today sentenced to spend the next 18 years of his life in Sing Sing prison.

Mendel, who in Newark, was a member of many fraternal orders and clubs, lured Mrs. Pauline Koetzel to an upper west side freight yard in New York and there tore her diamond ear rings from her ears. He was captured as he was running away from the yards.

In court later three other women identified him as the thug who had similarly assaulted and robbed them. Many letters and petitions from Newark clubs and associations came to the judge who sentenced Mendel. All these insisted some mistake had been made.

JAPAN'S DOWAGER EMPRESS NO MORE

Death Comes Suddenly to Member of the Imperial Family.

HARUKO PASSES AWAY

Tokio, April 9.—The Dowager Empress Haruko died at the imperial villa at Namazu today. Following the usual custom in case of the death of a member of the imperial family, the official announcement of the event will not be made until the body has been transferred to the capital. This is expected to take place tomorrow.

Her majesty passed away suddenly in the presence of Emperor Yoshihito, the empress and the other members of the

(Continued on Page 2, Column 4.)

AT LEAST ONE WILL CONFESS

Four Gunmen in Shadow of Electric Chair Showing Signs of Break.

ATTORNEY WAHLE CLINGS TO HOPE

Undaunted by Second Refusal of Glynn to Grant a Reprieve.

New York, April 9.—There were persistent rumors today to the effect that at least one of the four gunmen who are to die at Sing Sing Monday morning for the part they played in the murder of Herman Rosenthal, the gambler, would confess. The rumors could not be traced to their source.

Joseph A. Shay, counsel for Charles Becker, the former police lieutenant convicted of instigating the murder but saved by higher court ruling, said he might go to the prison some time today and endeavor to get statements from the four men to be used by the defense at the second trial of Becker. In case the condemned men decline to make statements to him he has prepared an application to the supreme court for an order requiring the appointment of a commission to take their depositions. In either event, it was said, the execution of the sentence would not be delayed.

Wahle Clings to Hope.

Although Gov. Glynn has twice refused to grant a reprieve, the families of the gunmen and their counsel, Charles G. F. Wahle, had not given up all hope today. Every means known to the law will be employed from now until Monday, Wahle declared. Today he will send a memorandum to Gov. Glynn on the latter's refusal to grant a reprieve. The memorandum will take the form of an argument in answer to the governor's reasons for his refusal. Wahle had at first intended to go to Albany today to make a personal plea to Gov. Glynn. But when the delegation of rabbis failed yesterday to move the governor to reconsider his decision Wahle determined that the interests of his clients would best be served by forwarding the memorandum by special messenger. The rumors regarding the expected confession

(Continued on Page 2, Column 3.)

IS HARGRAVES ALIVE OR DEAD?

Defense in Mother's Damage Suit Takes Unusual Stand in Court.

JURY MUST DECIDE

Buffalo, N. Y., April 9.—The Wickwire Steel company in answering the suit of Mrs. Susan Hargraves in supreme court here for the alleged death of her son, who she claims was burned to death in a huge furnace, after being shut in when he entered to make some adjustments, claims there is no evidence to show that the man is dead, as his body has never been seen.

The steel company took this unusual stand after Mrs. Hargraves made the claim that her son's body was entirely consumed in the furnace. The mother's contention is that her son was sent into the furnace and while inside some one closed the door and shut off the air and he was burned alive.

The question which now confronts the jury is whether Hargraves is alive or dead.

"Blest Be the Tie"

THESE have been happy days for William Sanders — familiarly known as "Bat-'em-high Bill," the good-natured Nickel Plate engineer. The happiness began several days ago—April 1, if we mistake not—when Mr. Sanders went to the mail box at the roundhouse and there found a package directed to him. Several of the "boys" stood about to watch Mr. Sanders open the piece of mail, although they pretended to be busy at other matters. Slowly and carefully the engineer unwrapped the mysterious package, which, on its unfolding, was found to contain a box. Within the box was a necktie of a flaming red color. Mr. Sanders looked eagerly at the card which accompanied the tie, and smiled as he read the note thereon. Then he held up the tie and looked at it admiringly.

"Look here, boys," said he, "what do you think o' that? It's from an old sweetheart of mine—one I haven't seen for two or three years, and I thought she'd forgotten me by this time. Great, ain't it?"

The men seemed to be greatly interested in the affair, and laughed heartily with Mr. Sanders in his delight.

* * *

P. S.—The tie looks a good deal like one which one of the other engineers won at a pedro party a few evenings before. And they do say that that old sweetheart of "Bill's" never saw the brilliant silk creation, and never will know anything about it unless she happens to see this story—or, it may be that Mr. Sanders has already written her or otherwise expressed his gratitude.

He held up the tie.

EVANSVILLE MAN GETS RE-ELECTED

Business of State Horseshoers' Association is Adjourned.

TO SOUTH BEND NEXT

The annual convention of the Master Horseshoers' Association of Indiana, which opened Wednesday morning at the Commercial club, closed this noon and this afternoon the delegates are the guests of the Mossman-Yarnelle company and the Fort Wayne Iron works company, in enjoying automobile trips about the city to the principal places of interest.

During the closing business session South Bend was selected as the place for holding the 1915 convention and officers were elected as follows:

President, Christian Wunderlick, jr., of Evansville.

First vice president, Frank Whiteman, of South Bend.

Second vice president, J. G. Geraty, of Rushville.

Secretary-treasurer, Timothy McGrath, of Fort Wayne.

Among other reports submitted was one from the resolutions committee asking the state officers of the association to attempt in some manner to induce the coming session of the state legislature to pass a lien law, protecting the master horseshoers from patrons who neglect to keep their accounts paid. An effort is also to be made during the coming year to have the trustees of Purdue university to establish a horseshoeing course in connection with the agricultural department at the institution.

WILSON RIGHT SAYS LODGE

(Continued from Page 1.)

respect to the opinions of mankind" and the "distrust and in some cases dislike" with which the United States is regarded abroad, demanded prompt repeal of the exemption clause of the canal act.

"Whether we shall insist upon giving to our ships two or three millions of dollars in a disputed way is, in my conception, a very small question compared to the larger issues which are here involved," said the senator. "When the year 1909 opened, the United States occupied a higher and stronger position among the nations of the earth than at any period in our history. Never before had we possessed such an influence in international affairs, and that influence had been used beneficently and for the world's peace in two conspicuous instances—at Portsmouth and at Algeciras. Never before had our relations with the various states of Central and South America been so good. It seemed as if the shadow of suspicion which, owing to our dominant and at times domineering power, had darkened and chilled our relations with the people of Latin America had at last been lifted. This great position and this commanding influence have been largely lost. I am not in the councils of the president of the United States, but I believe that during the past year the present position of the United States in its foreign relations has become very apparent to him, as it has to other responsible and reflecting men, and with this appreciation of our present position has come the earnest wish to retract some of our steps, at least, and to regain, so far as possible, the high plane which we formerly occupied.

Our Standing Abroad.

"It would be an obvious impropriety to point out the specific conditions of our present relations with the various nations, both in the old world and the new; it is enough to note the fact that we are regarded by other nations with distrust and in some cases with dislike. Rightly or wrongly, they have come to believe that we are not to be trusted; that we make our international relations the sport of politics and treat them as if they were in no wise different from questions of domestic legislation. This has not been in accord with our history or our position. Only once have we abrogated a treaty, and then actual if not declared war existed. We have scrupulously observed our international agreements, and where differences have arisen we have settled them not with the high hand of power but by negotiation and arbitration.

Cites Thomas Jefferson.

"I suppose that at this moment in the midst of the adroitly stimulated passions raised against the president's recommendation that we should repeal the toll exemption it will be thought very poor spirited and even truckling—I believe that is the accepted word—to suggest that in deciding this question we should take into consideration the opinions of other nations. Nevertheless, I consider this a very important element in any decision which I may reach, and I am encouraged to believe that I am right in so thinking, because I have the warrant and authority of the author of the Declaration of Independence. When Jefferson framed that great instrument he declared that the impelling reason for making the declaration was 'a decent respect to the opinions of mankind.'

"The long delay in the ratification by the senate of the treaties renewing the arbitration treaties of 1908 produced a widespread feeling among other nations that our championship of the principle of arbitration and our loud boasts of our devotion to the cause of peace were the merest hypocrisy, because we seemed ready to abandon the cause of arbitration when it looked as if our treaties might bring us to the arbitration of questions which we did not desire to have decided by an impartial tribunal. The president renewed the arbitration treaties, and finally, after a delay which, as I have said, aroused unpleasant suspicions, those which have been sent to the senate have been ratified. This was the president's first step, as I looked at it, in his effort to restore the influence and reputation of the United States, which he had found to be impaired. The second step is his recommendation of the repeal of the toll exemption clause of the canal act.

The Subserviency Outcry.

"The outcry about exhibiting subserviency to Great Britain or any other country because we see fit to repeal the tolls seems to me hardly worthy of serious consideration. The United States is altogether too great and too powerful to be subservient to anyone, and the mere fact of suggesting it seems to me to indicate an uneasy suspicion on the part of those from whom it emanates not only of the validity of their position but of the power and greatness of their own country as to which I, for one, am troubled by no doubts.

"As I have listened to some recent stirring declarations of our utter fearlessness, of our readiness to face a world in arms, in defense of toll exemption, about which noble cause no country would think of fighting, there have been moments when I have marveled as I thought of the coolness and indifference with which we have contemplated the murder of more than a hundred and fifty Americans not many miles from our own border. The violated rights, the unavenged, the almost unnoticed deaths of those innocent people have seemed to make heroics about canal tolls, where there is no peril to any one, peculiarly out of place."

Rehearses History.

In opening his address Senator Lodge rehearsed the history of the canal negotiations previous to "the blunder of the Clayton-Bulwer treaty," which he said had committed the United States to obligations pregnant with future trouble. He told of the various steps by which the Hay-Pauncefote treaty had been reached and of the later adoption of the exemption clause in the regulations.

"I am of opinion," he said, "that under the terms of the treaty we have a legal right to exempt our own vessels no matter what trade they are engaged in. In my view, if we admit that we have not the legal right to exempt from tolls vessels engaged in foreign trade, we have no right to exempt or refuse to collect tolls from vessels of the United States engaged in any trade. I think, however, that we have the legal right to exempt or refuse to collect tolls from all vessels of the United States."

After reciting his own connection with the treaty obligations, Senator Lodge continued:

"I took the view then that under the terms of the treaty of November 18, 1901, the United States was at liberty to exempt its own vessels of commerce from the payment of tolls if it saw fit to do so, and I voted against the barred amendment, which made this right explicit, because I thought it needless."

"It is clear that the United States has rightfully and in accordance with the terms of the treaty, built the canal through territory which is its own for canal purposes, although the ultimate sovereignty remains with the republic of Panama, and the treaty accords to the United States all rights incident to building the canal. It is also clear that in undertaking the canal on these terms the United States did so with the purpose of excluding all foreign control beyond the stipulation to preserve the 'general principle' of neutralization and for equality of terms to all users of the canal.

"Those who deny the right of the United States to exempt its own vessels rest their cause on the language of article 3, which declares that

"'The canal shall be free and open to the vessels of commerce and of war of all nations observing these rules, on terms of entire equality,' and more particularly upon the proposition that the words 'all nations' must include the United States. I freely admit that this is a fairly arguable point, but it does not seem to me that the words "all nations' in this connection necessarily include the United States."

PUBLIC HEARINGS BEGIN.

Senate Canal Committee Listens to Evidence in Controversy.

Washington, April 9.—Public hearings were begun today before the senate canal committee on the repeal of the Panama tolls exemption. Senators who have introduced bills and resolutions on the subject were first heard. Senator Norris, republican, spoke on his amendment to reaffirm the right of the United States to discriminate in favor of its own ships if it chooses to do so and to direct the president to submit the controversy to arbitration. He opposed the exemption as a subsidy and said he did not want congress to construe the treaty and foreclose the right of the United States to control the canal.

Senator Thomas, democrat, made a statement, supporting his proposal to make the canal free to all ships of all nations.

Commissioner Chamberlain, of the navigation bureau, Professor S. S. Huebner and Dr. Emery Johnson, who investigated the tolls question for President Taft, will be heard later. Senator O'Gorman said the witnesses from New Orleans and the Pacific coast would be unable to appear before the end of next week.

Authors of nine pending substitute bills or resolutions, five republicans, three democrats and a progressive had been asked to appear first to explain their proposals. Suggestions from committee members that former President Taft, Secretary Bryan and former Secretaries of State Knox and Olney be invited to testify attracted attention, but it was considered unlikely that any witnesses other than senators would be called until after the representatives of commercial organizations which have asked for hearings, have appeared. Telegrams have been dispatched to such bodies in New Orleans, New York, Seattle and San Francisco asking them when they can appear before the committee.

PAPERS UNDER SUSPICION.

Barnhart Believes They Are Violating Law in Advertising Matter.

Washington, April 9.—Representative Barnhart, democrat, of Indiana, author of the newspaper publicity section of the postoffice law, told Postmaster General Burleson today that he believed certain newspapers were violating its provisions by not marking as advertising certain matter attacking the repeal of the Panama tolls exemption, which Mr. Barnhart alleges he has reason to believe is being furnished by a shipping trust. Mr. Burleson told Mr. Barnhart he was ready to receive any evidence of violation of the law.

"The postmaster general has information that certain newspapers, some of them the largest and most influential in various cities from coast to coast, are printing articles for the shipping trust in the agitation against the tolls repeal bill," said Representative Barnhart today.

"These articles, according to information before the department, are printed as bona fide news articles without the slightest indication that they are advertisements. Newspapers and their editors and owners, if investigation discloses that they are accepting pay for the so-called news articles, may be fined by the courts and their newspapers barred from the second class privileges."

BATTLE STILL ON AT TAMPICO

(Continued from Page 1.)

American battleships are supplying arms to the rebels."

Gives Refuge Where Possible.

The admiral added that he had directed Admiral Mayo to give refuge to Americans and other foreigners on American vessels as far as possible. The department today suggested to Admiral Fletcher the possibility of taking the marines off the transport Prairie at Vera Cruz and sending that vessel to Tampico to receive the refugees who cannot be cared for on the other ships without more or less inconvenience.

It is about settled that if an additional ship is sent to the east coast it will be either a navy transport—probably the Hancock, now at New Orleans—or a commercial vessel. Officials here did not regard the shore report from Tampico that the rebels are receiving aid from the battleships as worth commenting upon.

Property in Danger.

State department officials said today that foreign property, especially the oil plants in Tampico, were in grave danger but there was thought to be little danger to the lives of foreigners in the trouble zone.

Concerning conditions in Tampico the state department issued this statement:

"From Vera Cruz wireless reports on the Tampico situation indicate that the situation as regards foreign property is complicated and serious. The Waters-Pierce oil refineries have been occupied by attacking forces during the last two days and, as a consequence, have been under fire from the federal gunboat in the harbor. A loss to the entire property is feared. The warehouses of the Agencia Commercial, a German property, were burned with a loss of $500,000."

From Ensenada it is reported that the situation at Mazatlin is tranquil. Five Americans arrested at Vera Cruz as a military precaution were released today.

A consular report from Torreon says "very good order" has been re-established there. Brig. Gen. Hugh L. Scott, at El Paso, reported to the war department today that fighting was said to be in progress at San Pedro, but gave no details.

The Red Cross society today called upon Dr. Stephenson, head of the El Paso chapter, for a report concerning the needs of the Spanish refugees just arrived there.

MAKES FIRST ADMISSION.

Mexico City Newspapers Guardedly Admit Fall of Torreon.

Mexico City, April 9.—The first admission that Gen. Villa and the rebel army have occupied Torreon is made by the Mexican Herald today.

The newspaper states that Gen. Aurelina Blanquet declares that Gen. Jose Refugio Velasco, the federal commander, has not evacuated the city "in the full sense of the word." The minister of war says the federal commander has made a strategic move which is expected to give the best results on the arrival of the federal columns now on their way to Torreon.

According to Gen. Blanquet, a position has been established by Gen. Velasco at Coreo de la Cruz, from which place he dominates Torreon with his artillery. The newspapers printed in Spanish do not make any mention of the capture of Torreon.

The government announced this morning through the newspapers of its intention of instituting a censorship on cable dispatches.

The proposed censorship was said to be due to the "lies" being waged against the government and to protect the movements of the federal military forces.

AT LEAST ONE WILL CONFESS

(Continued from Page 1.)

had it that the one gunman most likely to talk was "Gyp the Blood" Horowitz.

Alibi for Dago Frank.

An alibi affidavit for "Dago" Frank Cirofici, the existence of which was rumored yesterday, will be sent to the governor with Wahle's memorandum. The affidavit is signed by Frederick, a special officer in a Harlem dance hall. He says that the night Rosenthal was killed he took a note from a woman who had been arrested on a charge of disorderly conduct to the home of "Dago Frank" and met "Dago Frank" there. It was then 1:55 o'clock in the morning, about the time Rosenthal was murdered.

The memorandum also calls to the governor's attention the fact that ten of the twelve jurors who convicted the gunmen expressed themselves in favor of a reprieve.

JAPAN'S DOWAGER EMPRESS NO MORE

(Continued from Page 1.)

royal family, who had been summoned from the capital. The imperial patient had developed deceptive symptoms. She displayed increased vigor and asked for food.

A short time afterward her majesty became unconscious. The doctors in attendance applied restoratives, but without avail and she died without regaining consciousness. Her majesty had been suffering for a considerable perior from angina pectoris, but the official diagnosis declared that Bright's disease was the direct cause of her death.

The Dowager Empress Haruko was the widow of Emperor Mutsuhito, who died on July 30, 1912. She was born on March 28, 1850, and was the daughter of a nobleman, Ichiji Tadado. In 1869 she married the late emperor and was declared empress.

Haruko, by the side of her husband, passed through the troubled period of the transformation of Japan at the beginning of Mutsuhito's reign. She saw him transfer his capital from Kioto to Yeddo, which was later re-named Tokio. She watched with curious interest the opening of the country to foreign commerce, its departure from old world customs and its adoption of western civilization. She awaited in the imperial palace news of the Japanese armies at war, first with China and then wth Russia and saw the complete evolution of Japan into a world power.

Haruko was simple in her tastes. She presided over court functions with great dignity, on most occasions wearing western dress, especially when she came into contact with Americans or Europeans. When the function was purely Japanese, she occasionally returned to the picturesque costume of her youth.

The dowager empress was greatly affected by the death of Musuhito, suffering for many months from an affection of the heart. She died at the imperial villa at Namazu, a watering place near Yokohoma.

COLD PUTS STRAW HATS TO FLIGHT

(Continued from Page 1.)

frosts as far south as northern Florida tonight and cold weather nearly everywhere east of the Rocky mountains. Partial relief is expected by Friday except on the Atlantic coast.

OVER A WIDE AREA.

Memphis, Tenn., April 9.—Freezing and near freezing temperatures were reported from west Tennessee, Arkansas, north Mississippi and Oklahoma by the local weather bureau today. At Fort Smith, Ark., the mercury fell to 30 degrees. At Jackson, Miss., a temperature of 36 was recorded and Vicksburg reported 38. In Memphis the freezing point was reached. Nashville and Chattanooga reported 32 degree temperatures. Indications are that much of the fruit and vegetables in exposed places has been killed. Today the sun is shining with promise of a decided rise in temperature.

Muskogee, Okla., reported the coldest April weather in twenty years. From Bartlesville, Okla., near the Kansas line to Durant on the Texas border, freezing temperatures were recorded. At Westville, Ark., ice formed for two successive nights. Much damage was reported to the garden truck and fruit in Arkansas, where in many sections ice formed. Farmers and orchard owners used smudge pots during the night in an effort to protect the fruit trees.

MUCH DAMAGE TO FRUIT.

Atlanta, Ga., April 9.—Extremely low temperatures, in many cases breaking weather bureau records of years standing, were reported today over the south Atlantic and gulf states. Reports say fruit and vegetables in Alabama, Georgia, the Carolinas and Virginia have been greatly damaged. Freezing temperatures with frost were experienced over parts of Virginia, North Carolina and northern South Carolina.

BUT NO NEW ONES LAND IN PLACES

(Continued from Page 1.)

Mr. Carnegie Applauds.

Andrew Carnegie was an interesting spectator in the house gallery today and applauded vigorously a speech supporting the Panama tolls exemption repeal by Representative Vollmer, of Iowa, the newest member. Later Mr. Carnegie visited the white house.

Mr. Carnegie chatted a few minutes with President Wilson. He said his visit was merely to pay his respects and that he had not discussed politics or pending questions. When asked about the canal tolls controversy he said: "Our country will be dishonored if we do not uphold the treaty."

Gets Official Notice.

Secretary Bryan received official notification from Minister Thompson at Bogota today of the signing of the new treaty with Colombia to settle the long standing dispute over the partition of Panama. A cash payment of $25,000,000 by the United States to Colombia is the principal feature. The official plan is to publish the details later by arrangement with the foreign office at Bogota.

BURIED AT ROCK ISLAND.

Remains of Millionaire Weyerhaeuser Consigned to the Tomb.

Rock Island, Ill., April 9.—Frederick Weyerhaeuser, timber land owner and lumber dealer, was buried today in Chippianock cemetery beside his wife. The funeral services, according to the rites of the Presbyterian church, were held at the home of Mr. Weyerhaeuser's daughter, Mrs. S. S. Lewis. Andrew B. Hill, of Poughkeepsie, a son-in-law of Weyerhaeuser, assisted in the services. Weyerhaeuser laid the foundations of his fortune in Rock Island. A number of his friends from St. Paul, Minn., his home, were present at the funeral, which, as requested by him, were brief.

DEATH COMES TO RETIRED FARMER

John Kaliker Passes Away at His Home Near Sheldon.

THE OTHER DEATHS

John Kaliker, aged 84 years, a retired farmer, died at 4 o'clock this morning at his home in Pleasant township, ten miles south of the city near Sheldon.

Mr. Kaliker was born March 20, 1830, in Switzerland, and came to this country sixty-five years ago. For sixty years he had resided on the farm where his death occurred. He was united in marriage to Miss Theresa Audorffer forty-eight years ago, the ceremony having been solemnized by Rev. Father Weitz. Surviving besides the widow he leaves two sons and four daughters—John Kaliker, of St. Joseph township; Jacob and Miss Mary Kaliker, of Fort Wayne; Mrs. Kate Feeser, of Fort Wayne; Mrs. Arthur Myers, of Washington township, and Mrs. Richard Vaschon, of Pleasant township. He also leaves twenty-two grandchildren.

He was a member of St. Aloysius Catholic church at Sheldon and of the School society of the congregation.

Funeral services Monday morning at 9 o'clock from the residence and at 10 o'clock from St. Aloysius church. Interment in the Catholic cemetery at Sheldon.

HARBER.

Theresa Margaret Harber, aged ninety years, the widow of Nicholas Harber, died at 10 o'clock Wednesday night at the family home, 1134 Broadway, after a prolonged illness from complications, due to infirmities of age.

Mrs. Harber had been a resident of Allen county for more than sixty years. She was a native of Germany and came to this country sixty-four years ago, locating immediately in Fort Wayne. For several years Mr. and Mrs. Harber resided at Sheldon, Ind. Twenty-two years ago, shortly after returning to this city to reside, Mr. Harber passed away. Surviving she leaves the following children: Martin and John H. Harber, of Fort Wayne; Garrett, Frank J. and George J. Harber, residing near Sheldon, and Mrs. Peter Sorg, of Sheldon. She also leaves twenty-six grandchildren and thirteen great grandchildren.

She was a member of St. Paul's Catholic church and she was also a member of the Rosary society, the Sacred Heart league and the Altar society of that congregation. She was also a member of the Christian Mothers' society of St. Aloysius' Catholic church at Sheldon.

Funeral services Monday morning at 8:30 o'clock from the residence and at 9 o'clock from St. Paul's church. Interment at St. Aloysius' Catholic cemetery at Sheldon.

HUGHES.

Theodore Hughes, the infant son of Mr. and Mrs. Hughes, of 524 Ewing street, died Wednesday afternoon.

Funeral services were held at 2 o'clock this afternoon from the residence and interment was made at Lindenwood.

MARSS.

The infant son of Mr. and Mrs. Joseph Marss, of 1724 Force street, died at an early hour this morning after a brief illness from complications.

FUNERAL NOTICES.

Horning.—Funeral services for Mrs. Sarah A. Horning will be held Friday afternoon at 1:30 o'clock from the residence, 242 East Williams street, and at 2 o'clock from the First Evangelical church, Rev. E. Q. Laudeman officiating. Interment at Lindenwood. The Ladies' Auxiliary of the Brotherhood of Locomotive Engineers will hold services at the residence prior to the funeral.

Funck.—Funeral services for Michael Funck will be held Saturday morning at 9 o'clock from the residence, 335 Centlivre avenue and at 9:30 o'clock from St. Mary's Catholic church. Interment at Lindenwood.

Simon.—Funeral services for Mrs. Solomon Simon will be held Saturday morning at 10 o'clock from the residence and at 11 o'clock from the Methodist Episcopal church at Huntertown. A sister, Mrs. Mandy Garman, whose name was omitted by accident when names of the surviving relatives was announced, resides at Leo, Ind.

Caldwell.—Funeral services for Mrs. Mary Caldwell will be held Friday afternoon at 2 o'clock from the residence, 1017 West Wayne street, Rev. D. W. Moffat officiating. Interment at Lindenwood. Friends are requested to kindly omit flowers.

CONDUCTOR IS ACCUSED.

Arrest for Hepburn Act Violation Follows Long Inquiry.

Cincinnati, April 10.—William A. Boyer, of Chicago, a railroad conductor on the Chesapeake & Ohio of Indiana, was arrested here today by United States Deputy Marshal Sanderson, on a warrant following Boyer's indictment by the federal grand jury. He is charged with violating the Hepburn act by permitting persons to ride from Cincinnati to Chicago and vice versa for less than the amount fixed by the tariff. It is alleged that he allowed passengers to ride for $3 although the fare when collected on board the trains is $6.10. The action of the federal grand jury against Boyer is the result of a long investigation by United States Attorney McPherson. Secret indictments naming others who are said to have committed the same offenses are now in the hands of federal officers and other arrests are expected.

FRENCH NOVELIST DIES.

Pierre Sales, Noted as Writer, Succumbs at Paris.

Paris, April 9.—Pierre Sales, 60, one of the most popular French authors of stories and adventure, died here today. He was originally a bank clerk, then a journalist, and afterward a writer of novels of peculiarly Parisian setting.

Firmsett, the Eyeglass Beautiful

If it is necessary for you to wear glasses you certainly would prefer those that give the most pleasing effect. FIRMSETT permits of a larger lens, no hole thru the glass to start a break, no unsightly straps of metal sticking out into the field of vision. Light, neat and inconspicuous and fitted by an expert.

Dallas F. Green
Eyesight Specialist. Shoaff Building.

TO BE HEARD IN CONCERT PROGRAM

Miss Musselman and Sunday School Orchestra of the Simpson Church

ON FRIDAY EVENING

An unusually inviting program has been prepared for the concert to be given by the Simpson M. E. Sunday school orchestra, assisted by Miss Alice Marguerite Musselman, soprano, at Simpson church Friday evening. The orchestra

MISS MUSSELMAN.

is under the direction of Prof. G. J. Thompson, admission is free and the program, beginning at 7:45, follows:

Overture—"Coronation".....J. W. Allen
Orchestra.
Soprano Solo—"An Open Secret".... ..... Woodman
Miss Musselman.
Trumpet Solo—"Pearls Polka" .... W. Paris Chambers
Mr. Thompson.
Piano Solo— ..... Selected
Miss Ruth Logue.
Duet—Trumpet and Trombone.....
"Moana" ..... C. D. Barnard
Messrs. Doan-Thompson.
Soprano Solo—"Hosanna"....G. Granier
Miss Musselman.
Saxhorn Quintet—
"The Lost Chord" .....
..... Sir Arthur Sullivan
Messrs. Thompson, Doan, Teeple, Maxwell, Shivers.
Cornet Duet—"I Would That My Love"
..... Mendelssohn
Messrs. Teeple and Maxwell.
Soprano Solo—Recitative and Aria—
"I Will Extol Thee," from "Eli".... .... Costa
Trumpet Solo—Grand Waltz Fantasia,
"Scintilita" ..... T. D. Perkins
Mr. Thompson.
"Missionary" ..... J. W. Allen
Orchestra.

Miss Musselman is a graduate of Susquehanna conservatory and is said to be a finished vocalist of marked ability with a voice of velvety quality and wide range.

ENTER ORATORICAL CONTEST.

Two Local High School Boys Will Battle for Honors Friday.

In order to decide who shall represent the local public high school at the state high school oratorical contest at Bloomington, May 29, two high school pupils, Samuel Jackson and David Erwin, will present their orations on "A New Constitution for Indiana," in the auditorium of the high school Friday.

The winner of this local contest will compete with the entries from the other high schools of this county at the court house on May 1 and then the winner of the county to compete with the winners at the other counties in this congressional district. The district representatives will go to the Bloomington university and present their orations before the professors of English of that college, who will select the winner.

NEW TUBERCULOSIS CURE.

Sulphurous Acid Fumes Helpful in Insipient Stages.

Cincinnati, April 9.—By breathing sulphurous acid in the fumes insipient cases of tuberculosis can be frequently cured, according to a public announcement made today in the convention of the American Chemical society meeting here by Dr. Edwin Guedman. Dr. Guedman stated that while this fact had been known for some time among certain physicians and chemists, yet the demonstrations along this line had not progressed far enough to make the announcement public until today.

Society

(Continued from Page 6.)

Jerome Miller and Miss Irene Miller are expected home this week from the Notre Dame university and St. Mary's college to spend the Easter holidays with their parents, Mr. and Mrs. J. F. Miller, of West Creighton avenue.

* * *

Washington School P.-T. Club.

The parent-teacher club of the Washington school will meet tomorrow afternoon at 3 o'clock. Mrs. Fred McCulloch and Dr. J. H. Gilpin will be the speakers.

* * *

Drewett—Spahr.

Mr. William H. Drewett and Mrs. Eva J. Spahr, both of this city, were married in Hillsdale, Mich., Tuesday, April 7, by Justice Weaver at the courthouse. Mr. Drewett is an employe at Bowser's.

LIBRARY FOR MILITIAMEN.

Indiana Guardsmen to Enjoy Advantage of Circulating Library.

Indianapolis, April 9.—Officers of the Indiana National Guard throughout the state today were notified by Frank L. Bridges, adjutant general of Indiana, that a circulating library containing books of particular interest to guardsmen and army officers will be supplied from the headquarters of the guards. The library will consist of "books heretofore bought or issued and samples to us." If an enlisted man desires to read any of them an officer may write for them to the headquarters here and the officer will then be responsible for its return. The orders in regard to the library mark an innovation in the administration of the J. N. G. No book is to be allowed to remain out of the library more than one month.

ROYAL PATIENT UNDER KNIFE.

King Gustave of Sweden Submits to Surgical Operation.

Stockholm, Sweden, April 9.—King Gustave of Sweden was operated on today at the Sophia hospital here. The surgeons found that he was suffering from extensive ulceration of the stomach. The operation, which was in charge of Prof. John Wilhelm Berg, a well known Swedish surgeon, lasted 2 hours. It was announced afterward that the royal patient's condition was satisfactory, although his majesty was weak. The queen occupied an apartment in the hospital during the operation and will stay there until the king is convalescent.

AMERICANS WIN EASILY.

Ouimet and Lockwood Defeat Titled Opponents at Golf.

Sandwich, Eng., April 9.—Francis Ouimet, the American golf champion, and Arthur G. Lockwood, former amateur champion of Massachusetts, won easily today in a foursome match against the Marquis of Linlithgow and Lord Charles Hope, his brother. The Americans won by 5 up and 4 to play. Ouimet's card was 40-43-83. The match was played in a boisterous wind.

NO IMPROVEMENT NOTED.

Greensville, S. C., April 9.—No improvement was reported today in the condition of former Governor Eben S. Draper, of Massachusetts, stricken here with paralysis. Attending physicians would make no predictions but indicated they entertained grave fears for Mr. Draper's recovery. Members of the former governor's family arrived today from Massachusetts.

No Charge for Examination.

ROGERS
EYESIGHT SPECIALIST
Anthony Hotel Bldg.

ASK US
When You Need Money.

We make loans of $5 to $150 on Household goods, Pianos, Horses, Wagons, Fixtures and etc., without removal.

$35, Total Cost, $4.80
(For Three Months.)

Other amounts at proportionate legal rates, and for a longer time if desired.

Loans on Diamonds and Jewelry. All security stored in burglar proof vaults. Call, write or phone:

FT. WAYNE LOAN CO.,
(Est. 1896).
Room 2, 705 Calhoun St.
Home Phone 833.

Need Money For Taxes or other Purposes?

We can help you on short notice. Any amount $5 to $100. Repayment arranged in small amounts by the week or month or to suit you. Interest 2% a month, with a very small charge for services. Interest ceases when loan is paid.

Your furniture, piano, horses or stock taken as security. Small loans on your own note if steadily employed.

Loans made in all towns on Steam or interurban roads.

INDIANA LOAN CO.
211-212 SHOAFF BUILDING
Second Floor.
Established 1895. Phone 695.

FRUIT LAXATIVE FOR SICK CHILD

"California Syrup of Figs" can't harm tender stomach, liver, bowels.

Every mother realizes, after giving her children "California Syrup of Figs," that this is their ideal laxative, because they love its pleasant taste and it thoroughly cleanses the tender little stomach, liver and bowels without griping.

When cross, irritable, feverish or breath is bad, stomach sour, look at the tongue, mother! If coated, give a teaspoonful of this harmless "fruit laxative," and in a few hours all the foul, constipated waste, sour bile and undigested food passes out of the bowels, and you have a well, playful child again. When its little system is full of cold, throat sore, has stomachache, diarrhoea, indigestion, colic—remember, a good "inside cleaning" should always be the first treatment given.

Millions of mothers keep "California Syrup of Figs" handy; they know a teaspoonful today saves a sick child tomorrow. Ask your druggist for a 50-cent bottle of "California Syrup of Figs," which has directions for babies, children of all ages and grown-ups printed on the bottle. Beware of counterfeits sold here, so don't be fooled. Get the genuine, made by "California Fig Syrup Company."—Adv.

WHICH DO YOU PREFER FACTORY OR OFFICE WORK?

One is a daily grind at a small salary—the other shorter hours, better surroundings and higher salary.

We teach young women stenography, typewriting and office work—join our night or day classes and better your condition.

Next opening, April 13.

INTERNATIONAL BUSINESS COLLEGE

Phone 504.

KEEFER PRINTING CO

High Class PRINTING OF ALL KINDS.

NO MATTER How Large or Small Your next Contract for PRINTING

Would be pleased to make an Estimate Good Work and Prompt Service

821 Broadway Fort Wayne Phone 1484

CURES While You Work NYAL'S Vegetable Prescription

will assist any woman through the discomforts of functional irregularities.

Its use obviates all unpleasantness, physical and mental strain in evidence during such periods.

It builds up the system, and supplies a foundation that will at all times stand the strain imposed upon it.

The price is $1.00 the bottle.

Ask the Nyal Druggists

MEINZEN DRUG STORE, 1129 Maumee Ave.

JNO. C. WENTZLER, Cor. Barr and Wayne Sts.

Closing Out SALE OF Wall Paper

25c to 50c on the dollar

NOW IS THE TIME TO BUY YOUR WALL PAPER

GET BUSY Everything Must Go

HALLER WALL PAPER STORE

1912 Calhoun St.

NEWS OF FORT WAYNE'S NEIGHBORS

DIVORCE IS REFUSED.

Long and Expensive Gyer Trial at Warsaw is Futile.

Warsaw, Ind., April 9.—After hearing evidence for ten days in the sensational divorce suit of Mrs. Emma Gyer against George Gyer, brought here for trial on a change of venue from Elkhart county, where the parties reside, Judge F. E. Bowser, of the Kosciusko circuit court on Wednesday afternoon rendered his decision in which he refused to grant a divorce to either the plaintiff or the defendant.

He stated that there was sufficient evidence to give either of the parties a divorce a dozen times, but that he was convinced that both parties told many falsehoods and therefore he could give no weight to the evidence of either.

He stated that Mrs. Gyer advertised for a husband and she got one and that Mr. Gyer went to Ohio after a wife and he got one. They lived together long enough before they were married to become well acquainted and therefore he felt that they should continue as man and wife and this was his ruling.

The case was the hardest fought and the most sensational of its kind ever tried here and the result was awaited with interest. Mrs. Gyer in her complaint asked for $30,000 alimony. In his cross-complaint Mr. Gyer also asked for a divorce.

TO HEAR "RAM'S HORN" BROWN.

Markle, Ind., April 9.—Dr. E. P. Brown, of Indianapolis, known as "Ram's Horn" Brown, owing to the fact that he is editor of a paper named the Ram's Horn, will deliver the commencement address April 23 for the graduating class of the Markle high school. The commencement exercises will be conducted in the Markle opera house for the class of twenty-four seniors, the largest number to be graduated from the Markle high school. The members of the class are Clayton Herran, Paul Brickley, Emory Cookerly, Edward Bichard, Darris Dilley, Dorr Keplinger, Guy Bonner Charles Watson, M. D. Hamilton, J. Dee Weaver, Floyd Alshouse, Grace Eichhorn, Marion Chalfant, Nabgell Hostetler, Clella Redding, Vera Eversole, Cloe Meyers, Ione Langley, Ruth Ewart, Helen Plice, Dessie Line, Nellie Fox, Ruth McGuffey and Harry Youse.

AVILLA COUPLE WED.

Avilla, April 9.—The marriage of Miss Ferne Fleightner and Walter Knauer, well known young people of this place, was solemnized here last night. The bride is the daughter of Mr. and Mrs. William Fleightner and the groom is the son of Mr. and Mrs. George Knauer. For the last five years the bride has been stenographer for Prickett & Carver, attorneys at Kendallville.

DRUNKARD AND CIGARETTE FIEND

Hartford City, Ind., April 9.—Grace C. Hanger was granted a divorce in the circuit court Wednesday from George A. Hanger to whom she was married November 9, 1912, and from whom she separated December 12, 1913. In her testimony, the plaintiff told the court that her husband was a drunkard and a cigarette fiend.

Pain Anywhere Quits Quick

Inflammations, Congestions Vanish With MEN-THO-EZE.

The very first time you use the new ointment-liniment, MEN-THO-EZE, you will be astonished at the quick relief it

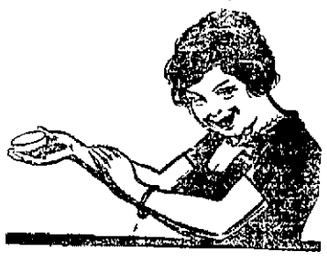

gives. Just rub a little on the sore place and it's done. You don't have to use blistering mustard plasters, no mustard ointments that smell up the whole house with their nauseating mustard odor—no more irritating, itching belladonna or other plasters.

MEN-THO-EZE is cleanly to use, does not soil clothing, has no unpleasant odor, never burns, irritates or blisters. There is nothing like it for quick relief in cases of rheumatic pain, sore muscles, stiff joints, backache, lumbago, stiff neck, earache, headache, neuralgia, sore throat, cold on the chest, croup, chilblains, catarrh, piles, sprains, burns and bruises. It is guaranteed to contain no injurious drugs whatever.

MEN-THO-EZE is sold at all drug stores, 25c a box, or sent direct by the Laro Medical Co., Fort Dodge, Iowa.

For sale and recommended in Fort Wayne by Dreier Drug Co. (two stores), D. & N. Pharmacy, Meyer Bros. Co., (four stores), George F. Miller.

"Standard" "Brockley" Bath

BE sure your plumbing has real worth. Just think, if your home were remodeled with "Standard" plumbing fixtures, how much nicer it would be, more comfortable, more convenient and in value increased above the cost of the remodeling.

May we show you illustrations in color of bathrooms?

M. F. Noll

Corner Jefferson and Lafayette, Fort Wayne, Ind.

AGED WOMAN OF WARSAW DIES.

Warsaw, Ind., April 9.—Mrs. Martha J. Neff, one of Warsaw's oldest and most highly respected citizens, passed away at the home of her daughter, Mrs. J. L. Goshert. Death was due to heart trouble, with which the deceased had been afflicted for some time. Mrs. Neff was 81 years of age and had lived in this city practically all her life. For some time past she had made her home with her daughter, Mrs. J. L. Goshert, of North Lake street. Mrs. Neff was a member of the Methodist church and as long as her health would permit she took a very active interest in church work.

WRECK VICTIM IS BURIED.

Huntington, Ind., April 9.—Harry Thomas, the young express messenger who was killed Sunday in the wreck of a Wabash passenger train at Attica, was buried in Warren, the funeral being one of the largest ever held there. Short services were held at the home by Rev. F. H. Diehm, assisted by Rev. I. B. Wike. The cortege left the house at 12 o'clock and went to Warren, where Rev. Branham held services in the M. E. church. The flower ladies were Cecil Ham, Dessie Ham, Julia Rudig and Maria Humbert. The Huntington Red Men's lodge was in charge of the services, both at the house and in Warren.

BRAKEMAN IS A THIEF.

Van Wert, Ohio, April 9.—Floyd Arnet, a young married man, employed as a brakeman on the Cincinnati Northern railroad, has been arrested at the instance of Detective Hott, on a charge of wholesale robbery. Arnet was made a prisoner at the county jail and confesses to the officers that he is guilty of stealing a long list of articles while on trains in the capacity of a brakeman, the goods stolen extending all the way from lace curtains, vacuum cleaners to whistles from traction engines. The curtains and a number of other pieces of missing goods were found at Arnet's home here. A charge of grand larceny, punishable by imprisonment in the penitentiary, was placed against Arnet.

HARTFORD CITY EDITOR ILL.

Hartford City, Ind., April 9. The many friends of Henry Geisler, editor and owner of the Times-Gazette, and republican county chairman, were shocked Wednesday upon learning that he has only a slim fighting chance for his life.

It is announced that Mr. Geisler's trouble is leakage of the heart. The stomach and liver also are affected but this is only a secondary trouble. The patient is also on the verge of an attack of pneumonia, and against all these odds apparently has little chance to recover his health. The patient is kept under the influence of opiates and death may come at any moment.

MORE SMALLPOX IN PONETO.

Bluffton, Ind., April 9.—Dr. A. W. Brown, the county health officer, was advised today that there are two new cases of smallpox at Poneto, in the home of Cass Ramsey, who has been sick about two weeks with the disease. The information furnished Dr. Brown is that Mrs. Ramsey and another member of the Ramsey family have the disease. Mr. Ramsey is on the road to recovery, and the new cases are reported not severe and no alarm is felt but that the patients will recover. Frank Moore, the Van Wert suspect, quarantined Tuesday at the home of Mrs. S. C. Pratt, in Liberty township, still is under quarantine, and health authorities will await developments.

JILTED; DIES IN MADHOUSE.

Hartford City, Ind., April 9.—The body of William Shaneyfelt, 30, who died in the Easthaven asylum at Richmond, was brought to the home of his mother, Mrs. Mac Miller, in this city. Shaneyfelt had been mentally unbalanced for the past four years. Being jilted by a young woman who lives on the south side in this city is said to have caused him to lose his reason. He was taken to the Richmond hospital a month ago. It was nearly a year after he was declared insane that the necessary papers for his admission to Easthaven were obtained. Besides his mother he is survived by two sisters and two brothers.

SEEK FEDERAL BUILDING SITE.

Plymouth, Ind., April 9.—J. R. Robinson, of Indianapolis, employed by the United States government to survey and recommend sites for government buildings, is in the city. Mr. Robinson has been engaged for two days in looking over the building sites offered the government upon its advertisement last year for a suitable location for a postoffice building for Plymouth. At the time of the government's advertisement a number of central properties were offered, and these locations are now being considered by Mr. Robinson.

WELLS COUNTY MAN DIES.

Montpelier, Ind., April 9.—David W. Julian, aged 32, died at his home in Wells county, five miles north and one mile west of Montpelier Wednesday. He had been afflicted with tuberculosis for the past three years, but had only been confined to his bed for the past three weeks. He was the son of James C. and Lucinda Julian, and was a well known young man. Surviving are his wife, Lizzie E. Julian, his mother, four brothers.

NOVEL MASSAGE CREAM.

Perfect Skin Food That Removes Wrinkles and Clears Complexion.

The most delicate skin will quickly respond to the soothing and tonic effects of Hokara and when this pure skin cream is used, pimples are soon a thing of the past.

As a massage cream or after shaving it is unequaled, removing all irritations, and making the skin soft and velvety.

Apply a little to the hands or face after washing and surprise yourself with the dead skin that comes off.

Hokara is the only antiseptic massage cream, and pimple, eczema and all skin blemishes soon disappear when it is used.

Although far superior to the ordinary massage creams and sold on a guarantee of "best you ever used or money back," yet the price is a trifle, only 25c for a liberal jar; larger size 50c.

Sold on a guarantee by Meyer Bros. Co.—Adv.

Symptoms Mean What? Physician Advises Men.

(From the Health Record.)

A general failure of the vital organs, such as the stomach, liver, kidneys, heart, etc., to perform to the full extent their normal duties is responsible for many symptoms often classed as "diseases" to the unlearned. However, such symptoms are not to be regarded lightly, for they are the forerunners of disease and premature decline. These symptoms are in the nature of warnings of the approach of low vitality, despondency, brain fag, and all the more or less dreaded ailments to which mankind is heir.

The faithful use of the prescription given below will so establish the normal natural functions of the various organs of the body as to cause to disappear all of the following symptoms: Despondency, fatigue, dull sunken eyes, cold extremities, pains in small of back, pains in back of head, spots before the eyes, weakness in spine, twitching and trembling, impaired memory, loss of appetite, wasting (a thinness or overfat), shrunken, flabby flesh, premature wrinkles, dull headaches, constipation, kidney irregularities, irritability and a general breakdown of ambitious spirit and manliness.

First get compound fluid balmwort in a one-ounce package, and three ounces syrup sarsaparilla compound; take home, mix and let stand two hours; then get one ounce compound essence cardhol and one ounce tincture cadomene compound (not cardomom). Mix all in a six or eight ounce bottle, shake well and take one teaspoonful after each meal and one when retiring, followed by a drink of water.

By mixing it at home no man need be the wiser as to another's shortcomings, and expensive fees are avoided.

Lack of poise and equilibrium in men is a constant source of embarrassment, even when the public least suspect it. For the benefit of those who want a restoration to full bounding health and all the happiness accompanying it, the above home treatment is given.

Whitley County News.

Columbia City, Ind., April 9.—Elisha Lyman McLallen arrived home Wednesday evening from Philadelphia, where he took a commercial course at the Wharton School of Commerce. He will visit relatives for several days before leaving for Memphis, Tenn., to enter the office of a new veneer mill.

Marion H. Maston, of South Whitley, spent Tuesday afternoon here.

The school board has chosen three teachers to take the school enumeration of the city, and Misses Mary Raber, Leona Leech and Margaret Coyle have been assigned to the First, Second and Third wards, respectively. The work will be started Friday.

Mr. and Mrs. Orris Bachtel returned Tuesday to their home at Minneapolis, after visiting a few days with the former's mother, Mrs. John Kanaley.

Mrs. Martha J. Linvill, who has been afflicted for some time with dropsical trouble, submitted to a tapping operation Monday evening, Dr. Maurice Rosenthal and Drs. Ben and Dave Linvill performing the surgery. The patient is recovering slowly.

Mrs. Carl L. Souder entertained the Law and Literary Parliamentary club Tuesday afternoon and twenty guests enjoyed her hospitality.

Mrs. I. G. Weidner, of Mishawaka, who spent the winter in this city with her mother, Mrs. D. G. Linvill, left Wednesday for her home accompanied by her little son, Benjamin D. Linvill. Her daughter, Elbertine, will remain with her grandmother for a few days.

Lewis Warnich and wife, of Union township, are the parents of a daughter that arrived Wednesday.

Mrs. Frank Hall entertained the Standard Bearers Tuesday evening, the main feature of the evening being a talk on "Korea," upon which a general discussion was held.

Mrs. O. A. Stephenson arrived here from Montpelier, Ind., Wednesday, to join her husband. They will reside in this city.

Harry Gelvin, who has been confined to his home with erysipelas for a week, is improved, although still unable to leave his bed.

Miss Bernice Ulerich, who has been attending the Sacred Heart academy at Fort Wayne, arrived in the city Wednesday to visit her aunts, Misses Kate and Molly Ulerich. She expects to leave Saturday for Chicago to visit her father, Joseph Ulerich.

J. W. Exner, Frank M. Hollis, Thomas A. McLaughlin and Joe Yonts, members of the Modern Woodmen order, compose a committee on arrangement and entertainment for a grand Easter social that will be held at the lodge rooms on Tuesday night, April 14. The families will be invited, and no initiatory work will be conferred.

Emma May Jones, the recently divorced wife of Ephriam Simmons, of Cleveland township, who has been at the county jail for two months pending an attempt to gain admission for her to some asylum, has been transferred to the county infirmary, going there Tuesday night. Just what further disposition will be made of her case is not at present known.

Edward Carter, of the Clugston house, is on the sick list, and Lee Price is filling his vacancy temporarily.

Miss Batha Hart, of this city, who is spending the winter at Lynn Haven, Fla., has written friends that she will be home in a few days, after a visit at Hicksville, O.

Dr. Nathan I. Kithcart, of this city, was on the program Wednesday for a paper on appendicitis before the Twelfth District Medical society at Fort Wayne.

Ralph Hinen, aged two and one-half years, a son of Assessor Peter J. Hinen, of Jefferson township, died Tuesday evening at 7 o'clock from pneumonia. He is survived by his parents, four brothers and a sister.

Miss Mary Maynard, of South Whitley, had several portions of her nasal bones removed Wednesday by Dr. Carl Souder.

Mayor and Mrs. Frank L. Myers spent Wednesday at Fort Wayne visiting the William Myers family.

Mrs. William Clifford and Miss Julia Baker, of Garrett, spent Wednesday in this city as guests of Mrs. Mary L. Berry.

Horatio Carver has arrived home from a visit at Logansport with his sister, Mrs. A. S. Deitrich, and was accompanied home by his niece, Miss Ruth Kiger, of Petersburg, Va.

Miss Lena Terman, of Troy township, has arrived home from a visit with relatives at Chicago.

Henry Fullerton, of Huntington, has arrived here for a short visit with his sister, Mrs. William H. Hildebrand.

Albert McIntyre has accepted a position with the Miller hardware store, beginning his duties Tuesday.

Mrs. Carrie D. Carlin, of Royal Center, Cass county, spent Wednesday in the city transacting some business with her attorneys.

Grover C. Shorb, of Cleveland township, has been appointed guardian over his father, Than Shorb.

Buy your Easter hat here. Just received a lot of nobby new styles. Prices $2.00 and $3.00.

PATTERSON-FLETCHER CO.

"Hot Cross Buns" all this week. Haffner's Star Bakery. 6-4t

MONARCHS OF MUSIC—

Franz Liszt playing a Chopin Nocturne—

A flawless composition played by an imperious pianist.

How fortunate that nowadays, you, we, everybody can play The Autopiano. The Player Piano that perfectly expresses every emotion of music. No matter what your musical taste—this artistic player will beautifully interpret it.

YOUR SELECTION IS WAITING TO BE PLAYED BY YOU

PACKARD MUSIC HOUSE

930 CALHOUN ST. FORT WAYNE IND.

When Others Fail Consult Dr. Wrenger Specialist.

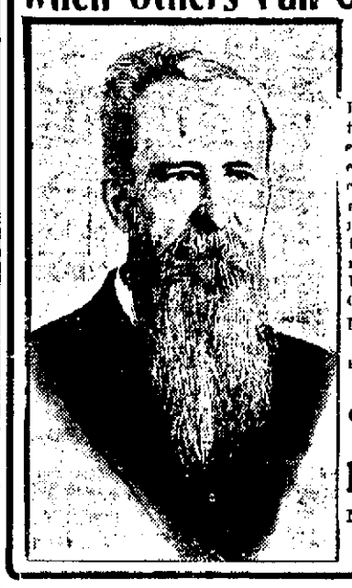

In all Chronic, Nervous and Private Diseases, Chronic cases who have failed to receive benefit from other doctors especially desired. Blood poison of every nature, Discharges, Sores, Hydrocele, Varicocele. Young men, middle-aged men, old men, have you a weakness? Nervous debility, pimples, bashfulness? Do not fail to see me. Kidney or bladder troubles, sediment in Urine, bring 4 ounces of Urine. Piles, Cancer, Tumors cured without knife or pain.

Women, do not submit to a horrible surgical operation until you consult me.

Thirty years experience.

Office Hours 9 to 12, 1 to 5, and 7 to 8. Sunday from 9 to 12.

Dr. N. R. Wrenger

Near Washington St., 1006 Calhoun St. Fort Wayne, Ind.

PRUNING SHEARS & SPRAY PUMPS

Hand Shears. 8 or 10-ft. Tree Pruners. Hedge Shears. Pruning Saws and Knives.

Barrel Sprayers. Bucket Sprayers. Hand Sprays. Spraying Compound.

GET RESULTS

H. PFEIFFER & SON CO.

107-109 E. Columbia St.

PERFECTION BED SPRINGS

THE ONLY SPRINGS WITH A FLEXIBLE CHAIN TOP

ABSOLUTELY GUARANTEED

Indiana Furniture Co.,

121-123 E. Main St.

L. O. HULL

WALLPAPER

WHOLESALE and RETAIL; ALL KINDS; SURE to please you

Wall paper is a side issue in one corner of most stores, we sell nothing else and being the only wholesale house in Fort Wayne, we can sell you, at retail, better wall paper than others at the same price, or the same quality at a lower price. We are wall paper specialists and if in doubt what to buy, we can give you suggestions that are worth something.

YES! WE DO PAPER HANGING

Do it right and charge no more than other stores. REMEMBER our location is

123 EAST COLUMBIA STREET

Estimates Furnished. Telephone 285.

THE SENTINEL'S DAILY SCRIPTURE READING.

Matthew 27:27-44.

27 Then the soldiers of the governor took Jesus into the common hall, and gathered unto him the whole band of soldiers.

28 And they stripped him, and put on him a scarlet robe.

29 And when they had platted a crown of thorns, they put it upon his head, and a reed in his right hand; and they bowed the knee before him, and mocked him, saying, Hail, King of the Jews!

30 And they spit upon him, and took the reed, and smote him on the head.

31 And after that they had mocked him, they took the robe off from him and put his own raiment on him, and led him away to crucify him.

32 And as they came out, they found a man of Cyrene, Simon by name; him they compelled to bear his cross.

33 And when they were come unto a place called Golgotha, that is to say, a place of a skull,

34 They gave him vinegar to drink mingled with gall; and when he had tasted thereof, he would not drink.

35 And they crucified him, and parted his garments, casting lots; that it might be fulfilled which was spoken by the prophet, They parted my garments among them, and upon my vesture did they cast lots.

36 And sitting down they watched him there;

37 And set up over his head his accusation written, THIS IS JESUS THE KING OF THE JEWS.

38 Then were there two thieves crucified with him; one on the right hand, and another on the left.

39 And they that passed by reviled him, wagging their heads,

40 And saying, Thou that destroyest the temple, and buildest it in three days, save thyself. If thou be the Son of God, come down from the cross.

41 Likewise also the chief priests mocking him, with the scribes and elders, said,

42 He saved others; himself he cannot save. If he be the King of Israel, let him now come down from the cross, and we will believe him.

43 He trusted in God; let him deliver him now, if he will have him; for he said, I am the Son of God.

44 The thieves also, which were crucified with him, cast the same in his teeth.

The Fort Wayne Sentinel

Entered as Second-Class Mail Matter at the Postoffice at Fort Wayne, Indiana.

PUBLISHED EVERY EVENING EXCEPT SUNDAY.
BY E. A. K. HACKETT.

Daily, Per Week, 10c. Weekly, Per Year, $1.00.
(Daily by Mail, $5.20 Per Year.)

VOL. LXXXI..... No. 186

12

THURSDAY, APRIL 9, 1914.

Education in State Institutions

Governor Ralston and State Superintendent Greathouse are credited with sponsorship for a change that would place the educational departments of Indiana penal, correctional and benevolent institutions directly under control of the state board of education and the state superintendent of public instruction. It is said that the next legislature will be asked to pass a law providing for the new departure and taking educational supervision from the boards of trustees and the superintendents of the various institutions in which it is now vested. Affected by such a measure would be the state prison, at Michigan City; the Indiana reformatory, at Jeffersonville; the Indiana Boys' school, at Plainfield; the Indiana Girls' school, at Clermont; the Indiana Women's prison, at Indianapolis; the State School for Feeble-Minded Youth, at Fort Wayne; the Indiana State School for the Women's prison, at Indianapolis; the State School for the Blind, at Indianapolis; the Soldiers' and Sailors' Orphans' home, at Knightstown, and possibly others.

The matter is a vastly bigger one than may appear at first glance, and it is pretty certain to make considerable of a stir both within and without the managerial corps of the various state institutions. The contention is made that in some instances the educational facilities afforded have failed to measure up to a proper standard, and there is reason in the argument that logically the state board of education might well be given complete control of educational matters. The position of the institution authorities is as yet unknown, and, perhaps, is after all a minor phase of the question. That it would inevitably increase the working force of the board of education or the state superintendent, with the question whether the improvement would be sufficient to justify the added expenditure questionable, will constitute chief objection to the new plan. Indiana buys nothing more valuable than education, but it should not be forgotten that the state has taken on some rather expensive educational loads in recent years in vocational and other directions. Any unnecessary addition to this burden is likely to meet some determined opposition.

In the course of a recent address at Noblesville, Mayor Bell, of Indianapolis, who has given that city the shock of its life by insisting upon orderliness and law enforcement, made it very clear that he has no intention of relaxing his vigilance in this direction. On the contrary, he declared that if any change at all were made, it would be in the nature of still more rigid observance of regulative laws. Mayor Bell appears to be furnishing a rather convincing demonstration to those who have insisted that it couldn't be done. He's doing it.

Eight hundred Spanish refugees expelled from Mexico by the rebels have just arrived on United States soil, and Uncle Sam will probably be under the necessity of feeding and housing them for an indefinite period as has been the case of the federal soldiers driven across the Rio Grande some weeks ago. It is clear that President Wilson is sometime going to need the services of a competent and skilful national board-bill collector who can not only determine who owes the money but how to get it.

Republican glee over the election of Dow H. Drukker to congress from the Seventh New Jersey district, in the race in which he defeated the democratic nominee, shows that after all it takes comparative little to make happy those eager souls who are earnestly seeking a reason for being so. And inasmuch as it is really of little consequence, anyhow, why not let 'em continue to be happy?

LONGER SENTENCES FOR MANSLAUGHTER.

(Indianapolis Star.)

Governor Ralston's advocacy of an amendment to the indeterminate sentence act to authorize a fixed term of years in convictions for manslaughter is supported by testimony from trial juries in cases where the preponderating proof indicated manslaughter. But, rather than see the defendants freed at the end of two years, these juries sometimes have found a verdict of second degree murder, with life sentence attached, and have trusted to the pardoning power to release the men after they are sufficiently punished.

There are manslaughter cases where juries would be justified in viewing two years as an inadequate term. Manslaughter, despite the arbitrary legal definition, carries degrees of culpability; at least juries, looking at cases from a common-sense point of view, are inclined to believe so. Two years may be enough for one defendant, but another may deserve ten. And, while the present law prescribes an indeterminate period, with the chances favoring release of the defendants after two years, how is a jury to make sure of a longer punishment except by invoking a higher degree of crime?

But, to correct the error of a law that leaves no discretionary power of fixing sentences according to the varying facts, the jurors commit another error more serious. They doom a man possibly to life imprisonment when they are agreed that such a term is undeserved. The remedy lies, as the governor suggests, in an amendment empowering juries, when the measure of culpability is clear, to affix a sentence beyond the two-year minimum. Such a provision, if carried out intelligently, might operate in the long run to impress greater respect for law on men who are quick on the trigger or too handy with the knife.

A BIG PROBLEM.

(Kansas City Times.)

In many of the big industries of the time the personal relation between employer and employe is gone.

This was forcefully shown in the testimony of John D. Rockefeller, jr., concerning the industrial troubles in the Colorado coal fields. Although the younger Mr. Rockefeller is a director of the Colorado Fuel and Iron company, representing his father, who owns 40 per cent. of the property, he says he has no time to learn at first hand the relations of his company and its employes. As he put it:

"In these days when business interests are so diversified and directors are members of so many boards, the best they can do is to appoint officers and hold them responsible."

Between those who get the profits and those who get the wages, that is to say, modern big industry interposes men who are not free agents and who must satisfy the impersonal, irresponsible demand for a good return on the investment.

Here is disclosed certainly one of the great problems of this industrial age. Mr. Rockefeller, jr., says his conscience acquits him of any neglect of duty. That may be. But the problem is not one for the individual conscience to determine. That something better will have to be substituted for this prevailing once or twice removed responsibility of employers for the rights and welfare of great bodies of employes is a certainty. What the new relation will be is not so easy to prophesy. But unsatisfied demands of workers on the one side and satisfied consciences of distant owners on the other can not give the last word in industry.

Twenty-Five Years Ago

What The Sentinel Had to Say About Persons and Events Twenty-Five Years Ago.

Mr. and Mrs. Mason Long arrived this morning from a trip to California.

The old Moellering grocery building on Lafayette street is being torn down.

Capt. A. H. Dougall is home from Washington, D. C.

Mrs. W. B. Beamer is visiting her mother, Mrs. A. G. Barnett.

Dick Rossington is negotiating for a lease on the Bliss house at Bluffton.

The board of trustees of the Reformed orphans' home met this afternoon at the residence of Rev. C. F. Krite.

The Bloomingdale public school was opened to the pupils yesterday and today every room is being occupied.

The annual meeting of the German Building and Loan association is to be held this evening.

Charles Fröhling, an old Fort Wayne man, has returned from Kansas City and will reside here.

O. E. Mohler, city editor of the Gazette, is considering a strong inducement to go to Oklahoma.

H. W. Bond, the miller, is confined to his home suffering a slight attack of fever.

The Centlivres are building several cottages north of the city. They are establishing a village of their own out there.

Will Peltier has returned from his western pilgrimage and is again going to make Fort Wayne his place of residence.

Health Officer Metcalf is going to cut South Wayne off from the city sewerage system and will see, he says, that none of the residents there drain their premises into the running streams.

The Business Men's Exchange met last evening and acted favorably on the plan for establishing the new Maumee river bridge at Columbia street instead of Main street, to replace the old bridge that burned. There is an element, however, that want the structure located again at Main street.

Itching Stops Instantly!

One Application of ZEMO Stops This Unbearable Torture and Makes Life Worth Living.

Get a 25c Bottle Today and Prove It.

It doesn't take any longer to apply ZEMO than it does to scratch and rub those awful itching places, but it does more good. ZEMO puts an instant end to the itching, leaving the skin cool and comfortable, while scratching just makes it worse, and ZEMO conquers the cause of the itching at the same time.

Words Can Never Describe the Blessed Relief ZEMO Gave Me From These Unsightly Itching Spots.

This remarkable skin remedy acts almost like magic. It quickly allays the irritation that causes itching, whether this is germ activity or clogged pores and blood vessels, and when used regularly produces really wonderful and permanent results.

Try ZEMO! Prove it for yourself. Buy a 25c bottle today and stop your torture at once.

ZEMO is sold and guaranteed by druggists everywhere, and in Fort Wayne by Dreier's (2) drug stores, D. & N. Pharmacy, People's Pharmacy, Miller's Family Drug Store.

WHY IT SUITS PARTICULAR PEOPLE.

Foley's Honey and Tar Compound is prompt and effective for coughs, colds, croup hoarseness, bronchial coughs and for any condition where the membranes of the throat and bronchial tubes are inflamed and raw. Thomas Verron, Hancock, Mich., writes: "Foley's Honey and Tar has always proven effective, quickly relieving tickling throat and stopping the cough with no bad after effect." It contains no opiates, and is a pure reliable medicine. That's why it suits particular people. Dreier Drug Co.—Adv.

ANTWERP NEWS.

Antwerp, O., April 9.—Elmer Babcoke, who has been working for the Wabash as a member of the construction crew, has resigned his position and will remove with his family to a farm, which he will cultivate this summer.

The Shepperd barber shop is taking on its spring attire and is now resplendent under a new coat of paper and paint.

H. P. Munson, formerly among our farmer folks in this neighborhood, but who sold his farm last summer and moved to Toledo with his family, it is learned has tired of city life and has purchased a farm near Collins, Huron county.

Miss Gertrude Banks came home Tuesday evening from Toledo, where she spent several days the guest of Miss Lillian Pearlstine.

B. A. Smith contemplates the erection of a fine residence building on his lot opposite the People's elevator, this summer.

An effort will be made to macadamize Railroad street and Stone street the coming summer, these thoroughfares being in an almost impassable state at present.

Miss Marie McGuire came home from Van Wert Monday, where she has been visiting her brother, Frank McGuire, and family. Miss Marie expects to leave for Los Angeles, Cal., April 15, where she will probably make her future home. Her mother, Mrs. W. T. McGuire, will accompany her and remain during the summer, the guest of her daughter, Mrs. Frank Feathers, and family.

The next quarterly teachers' institute of Paulding county will be held at Payne, O., Saturday next, April 11. Prof. Davidson, of Lima, O., will be present and deliver two addresses.

There will be but eleven days more of school. All grades, excepting the high school, will complete the term April 24. The high school class will continue work until May 22, when the term ends in all branches. Commencement exercises will be held May 29. Hon. Frank B. Willis, of Ada, O., will deliver the class address.

The ladies of the W. R. C. will give one of their popular suppers at their hall Saturday evening.

Mr. and Mrs. Joseph Fleck went to Howard City, Mich., Wednesday, where they were called to attend the funeral of her brother-in-law, Amos Chaney.

Mrs. C. M. Murphy, of Defiance, and Mrs. John Snyder, of Fort Wayne, are here visiting at the home of their brother, L. E. Burroughs, and family out at the farm home east of town, called here by the serious illness of Mr. Burroughs.

Mrs. Frank Carr returned home Wednesday from Hicksville, where she has been visiting, the guest of her daughter, Mrs. Earon Boon, and family.

John Hertle was a Fort Wayne visitor Tuesday, where he was called on business.

Mrs. John Hughes, of Emmett, visited her daughter, Mrs. Pearl Longberry, and family at this place Tuesday.

Mrs. L. A. Furgison and Mrs. H. H. Gordon attended the funeral of Russell Randolph at Cecil Monday, he being an old friend and at time of his death the oldest resident of that village. His remains were taken to Defiance for burial.

Clarence Mangus, a "mid'ly" on one of the training ships of Uncle Sam's navy, is enjoying a short vacation which he is spending at his home here, the guest of his parents, Mr. and Mrs. Harvey Mangus, and family.

E. J. Wonder, accompanied by his brother, H. T. Wonder, among the farmer folks of the Section 8 neighborhood, were Fort Wayne visitors Tuesday, where they transacted business.

Laurence Reising, one of our south of town folks, was a passenger to Monroeville Tuesday, where he will visit his son, Peter Reising, and family and other relatives.

Burt Kemerer and wife, north of the river folks, were visitors at Fort Wayne Wednesday.

Mrs. N. G. Reeb, accompanied by her daughter Edith, were passengers to Indianapolis Wednesday, where the former will join her husband.

Tom Johnson, telegraph operator at the station here, is in receipt of transportation for a sight-seeing tour down through the southland, El Paso, Tex., being on his itinerary, along with a trip up the border of Mexico, where the atmosphere is warlike. He expects to be gone two months.

Jack Washauer left Wednesday for the south, his destination being Newport, Ark., where he will negotiate a special sale for one of the merchants there.

Mr. and Mrs. Harry Delong and son, Lester, went to Fort Wayne Wednesday, where they will visit, the guests of her sister, Mrs. Claud Jacobs, and family.

Mrs. George Reeb was a visitor to Fort Wayne Wednesday.

N. Harmon was a passenger to Ridgeville, Ind., Wednesday, where he went as one of a committee of three to arbitrate a dispute over a tile manufactory at that place.

C. A. Bissell was a Fort Wayne visitor Wednesday, called there on business.

Miss Hazel Stainfield, one of the obliging operators at the telephone exchange, is quite ill at her home on West River street and will discontinue her work due to a threatened nervous breakdown.

The trustees of the Presbyterian church have been making some improvements at the church.

The Methodist church has decided to build a new parsonage and the old parsonage has been sold to A. A. Pointer, who will move it onto one of his lots in the west part of town and use it for rental purposes.

OSSIAN NEWS.

Ossian, Ind., April 9.—The Sargasso club was very pleasantly entertained Tuesday evening at the home of Mrs. L. F. Wilson. Mrs. H. W. Beaty presided, in the absence of the president, Mrs. W. H. Hoopengardner. After an interesting program and a discussion of current events the hostess served a delicious two-course luncheon. Those present were Mesdames E. D. Poffenberger, H. W. Beaty, Aaron Deich, W. W. Fryback, Charles Reidel, E. W. Dyar, E. H. Roe, Charles L. Weirich, S. L. Gorrell, and Misses Nan Johnston and Jennie Allen. The next meeting will be Tuesday, April 21, with Mrs. Charles Reidel.

Mrs. Ellis W. Longfellow and daughter, Dulanna, returned Tuesday evening to their home in Edgerton after a few days' visit with her parents, Mr. and Mrs. A. C. Ferguson.

Dr. and Mrs. E. W. Dyar were visitors in Fort Wayne Wednesday.

W. H. Rupright received word this week that his brother, G. W. Rupright, of Burdett, Kan., is very seriously ill, but did not hear any of the particulars yet.

The thirty-fourth annual banquet of the Ossian high school alumni will be held Saturday evening, April 25, in the K. of P. hall, and the banquet will be served by the Pythian Sisters.

Mrs. Will Woodward returned Wednesday from Fort Wayne, where she has been visiting since Friday in the home of her son, Charles Woodward.

The Daughters of Ruth met with Mrs. Adam Turner Tuesday evening. A musical program was given, with sketches of noted composers, singers and pianists. The members present were Mesdames Margaret Weaver, Sarah Jackson, Clyde Hanna, Edith Wagner, Darlene Goshorn, F. K. Baker, G. G. Glass, Fred Mills, Sarah Foughty, A. F. Roe, A. C. Ferguson, J. E. Plummer, B. F. Springer, Robert Turner, Effie Goshorn, F. N. Sharp, and Misses Grace Derr, Phebe Summers, Rose Culbertson, Alda Woodward and May Wilson.

James McNeal and daughters, Nellie and Velma, and Miss May Quackenbush all visited in Fort Wayne Wednesday.

Louis Confer and wife have moved in with Peter Wickliffe and will make their home there. Mr. Confer will help Mr. Wickliffe at the carpenter trade during the summer.

Luther Jackson has sold his farm of 85 acres for $162 per acre to Charles A. White, of near Tocsin. Mr. Jackson expects to return to the locality where he formerly lived, near Marion, and engage in some employment other than farming for a while. Mr. White has sold his 80-acre farm near Tocsin and will move to his newly purchased farm as soon as possible.

Mr. and Mrs. T. V. Rector went to North Grove Tuesday to be guests until today in the home of their son, Clyde Rector, and family.

The marriage of Miss Iva Niblick, daughter of Mrs. John Zimmerman, of Elhanan, to Mr. Jesse Newenschwander, of Echo, took place Tuesday afternoon at the United Brethren parsonage and the ceremony was performed by Rev. J. W. Lower.

Mrs. S. L. Gorrell and Miss Nan Johnston were Fort Wayne visitors Monday afternoon.

Mrs. Harold Mahnensmith has returned from a visit with her sister, Mrs. J. H. Ditzler, of Fort Wayne.

Mrs. Homer Fonner, who was operated on at the Lutheran hospital last week, is now improving nicely.

Mrs. J. H. Heuline and granddaughter, Catherine, were visitors in Bluffton Wednesday.

Rev. and Mrs. L. W. Kemper, of South Milford, who have been attending conference at Mishawaka, returned to Ossian Tuesday, where they had left their children with Mrs. Kemper's parents, Mr. and Mrs. R. A. Green. They will all return to South Milford today.

Miss Willia Sheehan, of Monroeville, was an over Sunday visitor in the home of her sister, Mrs. D. C. Wybourn.

Try Sentinel Want Ads.

YOU'LL find many new ideas in stylish clothes expressed in the new models we are showing for Spring, made for us by

Hart Schaffner & Marx

The soft-fronts of these suits are better made than in any other clothes known; these makers have got that feature to absolute perfection.

You'll do yourself justice and really get clothes-economy if you buy these clothes.

We'll show you some fine things at $25 and up in suits and overcoats; and some as low as $15.

PATTERSON-FLETCHER CO.

This store is the Fort Wayne home of Hart Schaffner & Marx clothes

Copyright Hart Schaffner & Marx

POLICE CHIEF IS ROBBED.

Head of Toledo Department Victim of Pickpockets.

Toledo, Ohio, April 9.—Police Chief George A. Murphy, reported yesterday at his own headquarters that he had been robbed of two pocketbooks containing $14, theater passes and official documents.

The chief rode on a street car, visited a theater and the Odd Fellows temple. It was at the temple that the loss was discovered. The pocketbooks had been in a hip pocket with flap buttoned securely. The chief was in citizens' clothes.

Special sale of "Limberlost" Hickory Bark Hanging Baskets at one-half the usual price at Foster's, Friday, April 10th. See them in our Court street show window.

Size 13 Inches 40c
Size 16 inches 50c

The usual price of these Baskets is 75c and $1.00. They are fitted with bronze chains, all ready for hanging, and filled with plants make a very attractive ornament for a front porch. We ought to sell them all in one day. None sold until Friday.

The Best Corrective

and preventive of the numerous ailments caused by defective or irregular action of the organs of digestion—is found in the safe, speedy, certain and time-tested home remedy

BEECHAM'S PILLS

Sold everywhere. In boxes, 10c., 25c.

PAYS 4% ON DEPOSITS OF $1.00 AND UPWARDS

TRI-STATE LOAN AND TRUST CO.

CITY LIGHT & POWER WORKS

Phone 340.

No. 14 **No. 14**

The City Light and Power Works is not seeking commercial business on any plea that it is a municipal institution and on that account should be supported.

The City Light and Power Works renders efficient service on terms that in advance to the consumer are not surpassed in Fort Wayne.

The City Light and Power Works is equipped to take care of all demands for current for either light or power that may be made on it.

The City Light and Power Works, like any productive enterprise, can do better for its patrons according as its business is expanded. The more consumers it has to serve the better and more cheaply it can serve them.

The City Light and Power Works has established itself. Its business success has advanced far beyond the point where it can be disputed. Its financial showing has become such as refutes the charge that no one can tell whether it is run at a profit or at a loss. It has passed beyond the stage of support by taxation and is making its own way.

Were it not that something over $100,000 is going into material betterments to provide for increased business the year's end would show a surplus of $150,000 or more in the lighting plant funds. The end of 1913 will show that much of a surplus and the system provided with paid-for equipment and extensions that will take care of all demands for several years.

The City Light and Power Works is a municipal business institution that has nothing to ask but patronage bestowed solely on the merits of the service it renders and the rates it gives to consumers.

The future efficiency and future rates of current for electric light and electric power in Fort Wayne will be determined by the commercial business the City Light and Power Works is able to gain and to hold. The municipal enterprise is the ruling factor in the whole situation.

City Light Power & Works

OFFICE: CITY HALL BLDG., BARR AND BERRY STS.

Sage Tea Dandy to Darken Hair

It's Grandmother's Recipe to Bring Back Color and Lustre to Hair.

You can turn gray, faded hair beautifully dark and lustrous almost over night if you'll get a 50 cent bottle of "Wyeth's Sage and Sulphur Hair Remedy" at any drug store. Millions of bottles of this old, famous Sage Tea Recipe are sold annually, says a well-known druggist here, because it darkens the hair so naturally and evenly that no one can tell it has been applied.

Those whose hair is turning gray, becoming faded, dry, scraggly and thin have a surprise awaiting them, because after one or two applications the gray hair vanishes and your locks become luxuriantly dark and beautiful—all dandruff goes, scalp itching and falling hair stops.

This is the age of youth. Gray-haired, unattractive folks aren't wanted around, so get busy with Wyeth's Sage and Sulphur tonight and you'll be delighted with your dark, handsome hair and your youthful appearance within a few days. Adv.

NAME DELEGATES.

Turner Society to Be Represented at State Meeting.

Robert Stein, Adolph Rogge, Herman Korte and Albert Wefel delegates, and Emil Haberkorn, Emil Bretschnider, Joseph Schmidt and William Poetzsch, alternates, were elected to represent the Turnverein at the Indiana district convention at South Bend on April 26.

The following monthly report relative to membership and attendance of the various classes during the month of March was submitted by Prof. Henry Meyer at the regular meeting Wednesday night.

First girls' class—membership, 15; average attendance, 9. Second girls' class—membership, 17; average attendance, 12. First boys' class, 8; average attendance, 6. Second boys' class, membership, 24; average attendance, 16. Third boys' class, membership, 18; average attendance, 13. Juniors—membership, 28; attendance, 20. Actives—membership, 41; attendance, 23. Ladies' class—membership, 30; attendance, 25.

Those nobby high crown soft hats with contrast band. Price $3.00.
PATTERSON-FLETCHER CO.

NOTICE

Two-story brick factory building, upon railroad, for sale. Can be purchased at a bargain. See Citizens Trust company, receiver, or Barrett, Morris & Hoffman, attorneys for receiver.

3-28-12t

BANKER KILLED BY TRAIN.

Putnam R. Judkins Meets Instant Death at Goshen.

Goshen, Ind., April 9.—Putnam R. Judkins, 58 years old, president of the Elkhart County Trust company, was instantly killed when struck by a Lake Shore train on the Main street crossing here yesterday. The guard gates had been lowered and Mr. Judkins stooped under them and attempted to cross in front of the train. Every bone in his body was broken.

Balmacaan coats—we have them in patterns you'll like. Prices $1.00 to $25.00.
PATTERSON-FLETCHER CO.

YOUR PORCH FURNITURE

May need freshening with Acme Quality Paint or Finish. Acme Quality Paint store, corner Main and Clinton Sts. 4-9

PUBLIC STENOGRAPHER
Legal Work a Specialty.
Prompt and accurate service guaranteed at all times.
NOTARY PUBLIC
R. B. GARMIRE, 522 SHOAFF BLDG.
Phones: Office, 471; residence, 2567.

DR. MARY WHERY
Office and Residence, 404 E. Berry Street.
Specialty—Diseases of Women.
Telephone 470.
Hours—9 a. m. to 3 p. m., and 7 to 8 p. m.

Dr. Johnston
OSTEOPATH
4th FLOOR SHOAFF BUILDING. TAKE ELEVATOR.
Graduate of Kirksville, Mo.
Diseases and Deformities Treated.
EXAMINATION FREE.
Phone—Office, 1520; Residence, 6834

AN EXCELLENT VALUE

New six-room home; modern except furnace; one-half square east of Lafayette street pavement and three squares south of Pontiac; terms, $300 cash, $19.00 per month; price if taken at once, $2,200; best thing in town for the money. For further particulars see Curdes, 219 Shoaff building. Phone 622. 9-3t

BOY SCOUTS WILL GET INSTRUCTIONS

National Worker to Take Charge of Local Situation,

TO COME NEXT WEEK

Ludvig S. Dale, national field scout commissioner of the Boy Scouts of America, is coming to Fort Wayne on April 20 to look over the local situation and help interest outsiders in the scouts. The authorities here expect that his visit will give great impetus to the scout work, as Mr. Dale is one of the most popular and enthusiastic leaders of the boy scout movement in America and has a reputation wherever he goes for getting the right thing done for boys.

Here Mr. Dale will bend his efforts towards giving the people a clearer idea of how scouting builds up the boy's character and through pleasurable activities develops in him virtues for which the scout movement so definitely stands. In other cities, teachers, business men, pastors and parents have found that after becoming scouts, boys are better students, more trustworthy in everything they do and take more interest in the affairs of their city and the little helpfulnesses of everyday life. Mr. Dale will show the leaders in business, religious and professional work how the boys of this city can be developed as boys have been elsewhere by this movement and how the welfare of the city will benefit.

Mr. Dale knows the ins and outs of the situation from the beginning. He has studied scouting not only here but also in eight foreign countries. Adding to this knowledge a complete sympathy with boys and a remarkable gift for entering into their thoughts and inspiring them, his remarkable success as a speaker is somewhat explained. He combines humor, enthusiasm and intensity and so fascinating do the scouts find his talks to them that they rarely let him stop at the time set, rare thing for boys who are ever impatient of "lectures."

Mr. Dale has had a sort of life, which, in itself, is a fascinating story to the live youngsters of the organization. Born in Norway, he came to America at the age of 16 and began as a farm hand in Minnesota. Saving his wages, he entered high school at the nearest city. The money didn't last long, but he worked like a Trojan outside classes and paid his expenses not only at high school but also through three years of the university, holding offices and joining in student activities as well.

Scout work early enlisted his interest and for a while he was a successful scout master and later organizer of scout troops and councils in the northwestern states. Gov. Adolph O. Eberhard, himself chairman of the boy scout movement in St. Paul, wrote while Mr. Dale was at active work in Minnesota: "I take especial pleasure in endorsing the splendid efforts of Mr. L. S. Dale, to whose energy and intelligence and enthusiasm is due the remarkable progress made by the boy scouts in this section of the country."

Wherever he has gone the scout work has advanced rapidly. He not only gives to others a big share of his conviction, and inspiration, but definitely points out the way to local business and professional men and civic officials how the boy scout movement can be made a great benefit to the boys and consequently to the city and state.

Mr. Dale has helped put the scout work on its feet in such representative cities as Boston, Buffalo, Richmond, Va., Rochester, Syracuse, Albany, St. Paul and Minneapolis. In the course of his travels for the scout work he has covered over 30,000 miles and addressed over a quarter of a million people.

WILL GO TO CHATTANOOGA.

Crawfordsville Man to Be President of University.

Crawfordsville, Ind., April 9.—Rev. Dr. Fred W. Hixon, pastor of the First Methodist Episcopal church here, has announced that he has accepted the call to become president of Chattanooga university at Chattanooga, Tenn. He will take up his new duties in June.

Dr. Hixon is a graduate of DePauw university and has held pulpits in Terre Haute, South Bend and here.

Just received a large shipment of new balmacaan coats. Prices $12.00 to $25.00.
PATTERSON-FLETCHER CO.

PRISONER BREAKS SHACKLES.

Columbus, Ind., April 9.—Harry Rogers, 27 years old, of Greenfield, who was serving a jail sentence here for trespass, escaped from the stone pile yesterday morning after breaking his shackles with a hammer. When he made his dash for liberty the prisoner was wearing four shirts, but they did not in the least seem to handicap him in the race which followed, and he made good his escape.

For Easter Sunday—Gold Seal Cigars.

EASTER FAVORS
Beautiful pictures
—for—
Easter
Lehman Book & News Co.
128 E. Berry St.

620 CALHOUN ST. **MERGENTHEIM'S** 620 CALHOUN ST.

Fort Wayne's Greatest Millinery Display

1000 DISTINCTIVE TRIMMED HATS

ON SALE FRIDAY

$5.00 SEE WINDOW DISPLAY

$7.50 SEE WINDOW DISPLAY

French Model Hat Reproduction at $5.00 and $7.50

Most extraordinary Pre-Easter sale of Trimmed Hats. In every sense these are Easter Hats. Dress and Tailored Hats for Friday at $5.00 and $7.50. The superior style, beauty and value of these Hats are sufficient in themselves to win fame for our Millinery ESTABLISHMENT. POSITIVELY THE BEST Millinery values to be FOUND IN TOWN are these distinctive Hats, clever copies of original French models, the new WATTEAN Hat so much IN VOGUE IN PARIS AND MANY OTHER EXCLUSIVE STYLES ARE SHOWN WITH DISTINCTIVE TRIMMINGS—Fancy Wings, fine French FLOWERS and Cirage or Stove Polish Ribbons. ALL TRIMMED in our own work SHOPS.

Shiny Hats, Shiny Flowers, Shiny Foliage, Stove Polish Ribbons, Are Featured In This Easter Trimmed Hat Sale

RUMOR OF WOMAN'S FLIGHT IS DENIED

Friends Say Mrs. R. Krauss, Out on Parole, Will Return to Prison.

LETTERS TO RALSTON

Hartford City, Ind., April 9.—Rumors that Mrs. Rae Krauss, who is spending a two weeks' parole at the bedside of her father, Dr. F. W. Anderman, in Pennville, had fled to Danville, from which point she would disappear, were denied vigorously today by Mrs. Anderman, with whom communication was established by telephone. The young stepmother admitted Mrs. Krauss went to Bluffton yesterday on business, the nature of which she admitted she did not know. She declared that Mrs Krauss returned the same evening and was then at the home of her father.

Reporters at Bluffton watched the only trains Mrs. Krauss could have taken for Pennville, and they assert she did not return to that city. These facts caused some credence to be given the rumors here that Mrs. Krauss had fled, despite the assurance from the governor's office that the executive was confident the prisoner would return upon the expiration of her parole next Monday.

LETTERS TO GOVERNOR.

Indianapolis, April 9.—Expressions both of protest and approval were contained in communications received yesterday by Governor Ralston concerning the granting of a temporary parole to Mrs. Rae Krauss, slayer of her stepdaughter, that she might visit her elderly father, who has been ill at Pennville, Ind. The protest was voted in a petition signed by nearly 100 citizens of Hartford City, which was Mrs. Krauss's home at the time the crime was committed.

"We ask that her parole be revoked immediately, not only because the people of Hartford City want Rae Krauss to pay the penalty of her crime, but because of the effect it will have in deterring any step taken to gain her ultimate release," reads the petition.

Among those signing the petition are Helen VanCleave Leonard, J. A. Bonham, Jennie Corey, William L. VanCleave, A. E. eBasley, Ross Young, Ida Leonard, Mrs. Leona Goodman and several of the Blackford county officials.

An insurance man of Hartford City, whose name is withheld, wrote the governor that there is no serious protest against Mrs. Krauss's release for a few day and he expressed the opinion that "if a petition were circulated for the permanent parole of the life prisoner seven-tenths of the people would sign it."

A postal received by the governor was signed, "Just a Woman," and read as follows: "I hope you will not rescind Mrs. Krauss's parole for one moment, even though she was guilty of the crime for which she was convicted. Let her enjoy the short freedom allotted to her through your kindness. Just a little practice of the Golden Rule will be beneficial, and I thank you for your humane act."

"I do hope you will continue to apply the Golden Rule in the Rae Krauss case," reads another card. "Whatever their sins may be, conscience smites deeper than any other punishment."

Governor Ralston did not indicate what action, if any, he will take on the communications, but it is not expected he will revoke the parole, since it will expire next Monday. He is confident that Mrs. Krauss, who went to her father's home without a guard, will return to the prison within the allotted time.

CONVOY NEWS.

Convoy, Ohio, April 9.—Gertrude Tracey was a Van Wert shopper Tuesday morning.

Tillie Bolender is visiting at the home of her sister in Van Wert this week.

Mr. S. C. W. Helms and sons, Will, Ed, Raymond and Ervin Helms, and family, went to Monroeville Sunday to visit friends.

Mr. S. Val Faudree went to Van Wert this morning on business.

Mrs. Martin Gehres and son, Herbert, spent Tuesday as the guest of Mr. and Mrs. Ed Mollenkopf and family.

Edna Mollenkopf entertained Mary Mollenkopf, Nellie Denig and Maretta Allen, of Van Wert, at 6 o'clock dinner in honor of her birthday Tuesday evening.

Mrs. John Lomiller and son, from Dixon, returned home Wednesday after a visit of several days at the home of her parents, Mr. and Mrs. Emory Rummel, in Convoy.

Mrs. O. M. Fraylick, of Van Wert, spent Wednesday as the guest of her parents, Mr. and Mrs. B. F. Frittson.

Mrs. J. W. High was a Van Wert visitor Wednesday morning.

A. M. Meads, D. A. Ault, C. M. Smith, D. J. Pugh, W. F. Henny, David VanGundy, J. O. Carpenter, J. W. Stewart, H. W. Campbell and Jacob Anderson went to Van Wert Tuesday evening, where they received the royal purple degree, which was conferred by the Marion encampment, I. O. O. F.

Guy Petit and daughter, of Valparaiso, are visiting at the home of his parents, Mr. and Mrs. Albert Petit this week.

Mr. and Mrs. C. O. Miller were entertained at a 6 o'clock dinner at the home of John Maller and family Sunday.

Mrs. Lizzie Tracey and daughter, Stella, of Van Wert, were the Monday guests of Mr. and Mrs. Elgin Petit.

Mr. and Mrs. Carl Tracey, Mr. and Mrs. Ruel Putman and son, Orvie, and Mrs. George Bowers, spent Sunday at the home of Mr. and Mrs. Lou Tracey and family in Convoy.

Walter Hilton was a Fort Wayne visitor Tuesday.

Dr. and Mrs. W. P. Clay returned home from Toledo Tuesday afternoon, accompanied by his son, Edmund, whose health is very much improved.

E. N. Leslie was a Van Wert caller Tuesday afternoon.

J. Val Faudree left Wednesday morning for Wilshire, where he will put on a play, "The Old Oken Bucket," for the benefit of the Ladies' Aid there.

Fort Wayne Commandery No. 4, Knights Templar, will meet Friday evening and confer the solemn and impressive order of the Knight of Malta upon a large class of candidates.

SHOPLIFTERS' "TRUST" FOUND.

Police in Portland Make Arrests and Obtain Confessions.

Portland, Ore., April 9.—An alleged shoplifters' syndicate, composed of approximately a score of persons, mostly women, was uncovered yesterday, the police assert, following five arrests made Tuesday. Yesterday a half dozen more arrests were made.

The thefts generally were accomplished, it is said, by clerks belonging to the ring, who would lead outside workers, posing as customers, with stolen goods.

Confessions have been obtained, the district attorney's office declares, from nearly all of those arrested, and a complaint alleging theft was sworn out yesterday against Mrs. Ruth Nell, asserted to be one of the leaders.

STILL AT HOSPITAL.

Dorothy Harber, the young lady who was attacked and injured by a pair of ruffians several weeks ago is still a patient at St. Joseph's hospital, but according to her father, she is improving rapidly and will be removed to her home near the city within a few days.

Captain T. W. Blair, of this city, has been made a member of the fraternal relations committee of the Indiana organization of Sons of Veterans.

Former Mayor Jesse Grice has been called to Lisbon, O., by a telegram announcing that his aged mother had suffered an attack of paralysis.

Charles M. Preble, of the Railroaders' Realty company, left this afternoon for Indianapolis to be gone two days on a business mission.

Good Evening!

If you own a pair of Meigs' invisible bifocals you can read your paper and look across the room; work at your desk and see distant objects clearly; see the players on the stage and read your program.

All this without the usual double glass trouble.

There's nearly eighteen years of "knowing how" behind our glasses in guaranteed satisfaction.

Glasses, including examination, $1.50 up.

MEIGS
EYESIGHT SPECIALIST
LYRIC THEATER BLDG.
1012 Calhoun.

BITTLER IS TO SPEAK.

On Program at Young Men's Democratic Club Feast at Marion.

The annual banquet of the Young Men's Democratic club of Marion, Ind., is to be held on the evening of April 23, and in programs just issued it is announced that one of the principal addresses of the evening is to be delivered by George A. Bitler, of this city, nominated by the democrats as their candidate for election to the office of state treasurer. In announcing Mr. Bittler the Marion Leader publishes:

"George Bittler, of Fort Wayne, the live-wire young man who won the great contest for the nomination for state treasurer, the most memorable conflict in the democratic state convention, has written his acceptance and will be here. Mr. Bittler is an example of the young man in politics. He has many acquaintances in Marion and therefore has many friends here."

LIQUOR SELLER FARES BADLY.

Portland, Ind., April 9.—Judge Moran, of the Jay circuit court, has assessed a fine of $50, with a thirty-day jail sentence, against James Givens, charged with the illegal sale of liquor. Givens was custodian of the clubrooms of the Order of Larks, which were raided last summer, the sheriff confiscating a large quantity of beer. Lewis Whipple, a Portland druggist, faces charges of permitting liquor to be sold in his store. Affidavit was filed against him last fall after an investigation by Louis Wein, jr., and Paul Butterfield, of Indianapolis. Whipple closed his store Saturday and has not reopened.

CITY HALL TO BE ERECTED.

Bloomington, Ind., April 9.—The city council has decided to proceed at once with the matter of erecting a new city hall. The building will be located at the corner of Walnut and Fourth streets, will be of Monroe county stone and will cost about $30,000. A committee was appointed to employ an architect. A fund of $16,000 is already on hand for the building and short-term bonds will be issued to pay the remainder of the amount.

Mrs. Adolph Blanke, who is a patient at the Lutheran hospital after having submitted to a surgical operation, is recovering nicely from the ordeal.

Outbursts of Everett True

BY CONDON.

Society

Mrs. W. E. Doud entertained a few friends at a luncheon at 1 o'clock today, which she gave at her home in West Wayne street. The table was so lovely with its yellow luncheon, set, its jonquils and dainty Easter place cards that anything like thoughts of unseasonable weather were banished. There was a plenty of sunshine at the luncheon table and the doben ladies who partook of the delectable food, in which the colors of yellow and white predominated, were much pleased with their entertainment.

• • •

Mrs. Edmund A. Duncan and Mrs. William M. Wardrop have issued invitations to a large reception they will give at their home, 3001 Fairfield avenue, on Thursday, April 16, from 3 to 5 o'clock.

• • •

Ralph Hunting, of Phoenix, Ari., is the guest for a few days of his parents, Mr. and Mrs. F. S. Hunting.

Miss Sarah Caldwell, of Cleveland, is coming to visit Miss Mary Randall, for the coming week.

Miss Josephine Fleming, a student at St. Mary's academy, will spend the Easter holidays in Chicago.

Mrs. Will Harper and daughter, Mildred, of Buffalo, N. Y., are visiting her sister, Mrs. Robert Orff, of West Jefferson street.

Adrian and Dawson Hayes, Notre Dame students, came home today to spend the holidays with Mr. and Mrs. James Hayes.

Mrs. Edward White has returned from a visit in Chicago with her sister and brother, Rev. and Mrs. Herbert Webster.

The Ladies' Aid society of the Lutheran hospital will not meet tomorrow, as usual, but has postponed the meeting for a week.

Mrs. H. C. Tresselt, of 508 Washington boulevard west, is to have as her guest over Easter her three sisters. They are Mrs. J. A. Schirmer, of Saginaw, Mich.; Mrs. Theodore Seemeyer, of Detroit, and Mrs. George H. Watrous, of Bay City, Mich.

Mr. and Mrs. Roscoe Wood and children are guests today of Mrs. Wood's aunt, Mrs. F. J. Hayden. Mr. and Mrs. Wood are on their way to Los Angeles, Cal., where they plan to locate. Mrs. Wood will be well remembered by Fort Wayne friends as Miss Jessie Heckman.

Mr. and Mrs. John Wessel, sr., who came home from Florida yesterday, after a sojourn there of some weeks, are both highly benefited by the trip, and are in excellent health. Their daughters, Mrs. Carrie Wessel and Mrs. Sophia Graf, met Mr. and Mrs. Wessel in Cincinnati on their way home.

Miss Irene Apfelbaum, of this city, who is a student at LaSalle seminary, Boston, Mass., in company with other students of the school, is spending this week in Washington, D. C. The students are doing some observation work and Miss Apfelbaum is the guest of Vice President and Mrs. Marshall.

Miss Helen Loos, who is coming home next week to give a benefit recital in the Majestic theater on Tuesday, had the honor of singing last evening before the New York French Salon, the most important French club of the metropolis, and one of such standing that to be invited to appear before it is a high compliment. Judges of the French language declare Miss Loos to be unusual in acquiring the language as a singing medium, her accent being, according to authorities, remarkably pure.

• • •

Boerger—Miller.

The wedding of Miss Ursia Rhea Miller, daughter of Mr. and Mrs. T. F. Mickley and Mr. S. Loraine Boerger, son of Mr. and Mrs. Gustave W. Boerger, took place on Wednesday evening at 7:30 o'clock and was a beautiful home affair at the residence of the bride, 2607 Weisser Park avenue. Easter lilies and palms were suggestive of the season and made a beautiful decoration in the parlor where Rev. D. H. Guild, of the First M. E. church, officiated at the ceremony in the presence of about forty relatives. Miss Hilda Boerger, a sister of the groom, played the wedding march by Mendelssohn as the bridal party entered the room. The bride was attended by her sister, Miss Gladys Miller, and Mr. Norman Boerger was groomsman to his brother. The bride looked very pretty and attractive in her wedding gown of white crepe de chine trimmed with shadow lace and pearls. The gown was made without train and the wedding veil of tulle fell to the floor with the length of the skirt. A beautiful bouquet of bride roses and white sweetpeas mingled with maiden-hair fern contributed to the sweet and attractive appearance of the bride. Miss Gladys Miller wore a pink messaline made stylishly with trimmings of white lace and she held pink Killarney roses tied with pink ribbon. After congratulations had been extended the bride and groom led the way to the diningroom where the guests were served an elegant wedding supper for which Mrs. Mary Lopshire, of Harlan, catered. A number of young girls, friends of the bride, assisted in serving the dinner. They were Misses Ellen and Chloe Havens, Irma and Lela Yocum, Helen Kiel and Mary Nassenstein. Each of the assistants was dressed in white and her appearance was enhanced by the lovely decoration of the dinner tables which had vases of yellow tulips, pink roses and white hyacinths arranged by Miss Flick, who had charge of the decorations. A handsomely frosted wedding cake occupied a conspicuous position on the bride's table and was later cut and distributed by the bride. Music was furnished during the evening by Miss Irma Yocum and Mr. Ed Hohnhaus. There were a number of guests from away who included the bride's grandparents, Mr. and Mrs. S. Mickley, of Huntington; Miss Dora Nuttle, of Fremont; Misses Ruth Miller, Esther and Beryl Roberts and Mrs. Lopshire, all of Harlan; Mr. Albert Doctor, of Antwerp, O.; Mr. and Mrs. Lewis Bartlett, of Chicago. The bride and groom left during the evening for their home at 1445 East Lewis street, which has been furnished by the parents of both bride and groom ready for housekeeping. The bride is an admirable young woman, capable and accomplished in the ways of making a home attractive. The groom is very highly regarded by all who know him and he is making a success of the insurance and real estate business.

• • •

Nebraska School P.-T. Club.

The parent-teacher club of the Nebraska school will meet tomorrow afternoon at 3:30 o'clock. Mrs. Fred McCulloch and Miss Elizabeth Sihler will give short talks along the line of civic improvement and there will be special music by pupils of the school.

• • •

Adams School P.-T. Club.

There will be a meeting of the parent-teacher club of the Adams school tomorrow afternoon at 3:30 o'clock. Talks on sex hygiene will be given by Dr. J. W. Thomas and Dr. Carrie Banning.

• • •

S. W. Stirk Circle.

There will be a meeting of S. W. Stirk circle tomorrow. This will be a regular social and business meeting and after the business session refreshments will be served and a social hour spent.

• • •

Riverside School P.-T. Club.

The parent-teacher club of the Riverside school will meet tomorrow afternoon at 3 o'clock. Mrs. Louis Stiefel will give a talk on "Thrift."

SUFFRAGE IS "NO JOKE," BUT ANYWAY HERE'S A JOKE ON THE SUFFRAGETTES.

(By Mary Boyle O'Reilly.)

London, April 9. The suffrage movement in England is no joke, but here's a joke the conservatives are telling on the militants.

Lloyd George was to speak in the provinces. He sent word ahead to have women kept out of his way. Every precaution was taken to obey him. The front windows of the hall were guarded and the back windows were barricaded. The suffragettes were in despair until they found an empty house within shouting distance. They took it and stocked it with militant megaphones. Also they held a solemn council. It would never do for a dozen women to enter an empty house together. So one went early with a key. Others came later, singly. A knock was agreed upon, three raps—"votes for women."

The last arrival was Miss Annie Kenney. She tapped lightly. No answer. She knocked louder. No result. Finally she hammered with all her strength. Turning away in despair, she saw a policeman watching with amused smile. "Ain't they told you?" he asked, sympathetically. "Watch me." He strutted up and gave the magic knock. The door flew open. Great are the uses of conspiracy!

PARTY WILL GO TO AUBURN.

Fort Wayne Folk to Inspect New Y. M. C. A. Building There.

It is expected that fifty or more Fort Wayne gentlemen will go to Auburn Saturday evening to inspect the new building of the Young Men's Christian association recently completed in that city. The Auburn Y. M. C. A. has arranged a visitors' night program, and the trip promises to be a very interesting one. All who are interested are invited to join the party, and are asked to notify either W. N. Ballou or W. S. Whitbeck of their intention, so that special car service can be arranged for.

W. W. Spalding has resigned his position with E. J. Golden and has accepted a position in charge of the furnishing goods department of the Buckeye Hat and Clothing store.

STOP

Coffee Drinkers, And think a minute!

Some persons **seem** able, for a time at least, to get along with coffee, but it contains a subtle, habit-forming drug, caffeine, which sooner or later is pretty sure to rob one of health and comfort.

If you know coffee don't harm you—if you feel prime and fit under its continued use, well and good—stick to it.

But—if you are sometimes a bit "off color," and irritable nerves, disturbed heart action, biliousness, headache, or symptoms of liver or kidney trouble make you wonder what's the matter—

Better find out what coffee has to do with it.

Evidently some people are learning the truth about coffee—listen—

During 1913 the sales of coffee in this country decreased over one hundred million pounds

A mighty army of former coffee drinkers no use

POSTUM

and enjoy freedom from their old coffee aches and pains.

Postum, made of whole wheat and a bit of molasses, is a delicious table beverage absolutely free from the coffee drugs, caffeine and tannin.
If you are interested in bettering yourself—think it over!
Postum now comes in two forms.
Regular Postum—must be well boiled. 15c and 25c packages.
Instant Postum—a soluble powder, requires no boiling. 30c and 50c tins.
The cost per cup of both kinds is about the same.

"There's a Reason" for Postum

—sold by grocers everywhere.

The Seelberg Store

126 E. BERRY ST. SMART CLOTHES for WOMEN BET. CALHOUN ST. AND POST OFFICE.

PLACES ON SALE TO-DAY

The finest, best offer of the season we've made

Bal-ma-caans

Through our New York buyer, we're enabled to make this offer. We secured about 50 Balmacaan Coats, the season's rage, the coat all the girls are crazy for; made of fine Donegal Scotch Tweeds; coats you'll pay $12.50 and $7.50 for elsewhere at a bargain.

LOT I.—Heavy grey and brownish mixed cloths; finest all-wool Scotches, two styles of collars; value $12.50..... **$7.95**

LOT II.—Shower-proof mixtures, in regulation Balmacaan style; grey and dark patterns; see if you can duplicate them at $7.50..... **$4.95**

AT THE MAJESTIC.

Griffith the Great, that is the name that is on everybody's lips in Fort Wayne this week. Of course everybody is not saying that they consider Griffith the greatest of all hypnotists; in fact there are some who do not think the word great should be associated with his name. Mr. Griffith has been in the city for the past five days and during that time thousands have seen his performances on the Majestic stage. They have heard him time and time again issue a challenge to prove that his hypnotic performance is not what he claims it to be and never in one instance has the ones that have cried fake, tried to prove their acquisitions or have the wise one tried to back up their claim to their superior hypnotic power.

Truly a man that can cause a subject to sleep for 58 hours, make another ride a bicycle 8 hours and still another play a piano continuously for 10 hours, all of which has been done before the eyes of thousands of local people in the window of the Fort Wayne Outfitters, is entitled to some rights to the use of the word great.

AT THE EMPRESS

It requires a wild flight of imagination to picture anything more beautiful than the act being presented by La Jolie Deodima, the statuesque French model now at the Empress theater. It is a creation of surpassing splendor for which old world builders still stand alone. Mlle. Deodima is a woman of particular beauty, both in face and figure, and standing before a curtain of pure white, she becomes a part of a series of views projected from a machine. It is the manner of handling this latter that is little short of wonderful. Boats are made to pass, birds to fly, the moon to rise and in other ways the pictures become animated. Then, too, the colors are glorious. Mlle. Deodima fits into every picture, whether it be in the Arctic ice bound regions or in sunny Italy, her figure being robed with dresses suited to the country. There is so much besides that is interesting on the current bill that it is given full credit to all. However, Tom Waters, with his pianologue, the Seven Malverns, Irene and Pearl Sans, and Miss Nana Sullivan & Co., all come in for their full share of appreciation from every audience.

Tonight there will be another handsome diamond ring presented to some one attending the first performance. These rings have attracted wide attention and as a gift will be valued highly by anyone who should chance to become possessed of one.

AT THE TEMPLE

Vaudeville's sweetest voiced male quartet are the mastodonic male musicians who compose the Primrose Four, the singing comedians that are featuring the bill that opened this afternoon at the Temple for a three days' run. These gifted young men are famous over the country as the half-ton of harmony. The Four consists of Bob Webb, first tenor; Charles Reinhart, second tenor; Thomas Murphy, baritone and Bob Gibner, bass. They have been singing together for several years and have been great hits over the Keith circuit for the last three seasons.

George Harcourt and company's crack dramatic sketch, "The Midnight Appeal," is another of the long list of big attractions on this bargain bill. A troupe of Jap equilibrists in some sensational foot juggling and balancing have a beautifully staged act that goes with a bang. Lew Earl presents Lex Neal, the Beau Brummel of Vaudeville, in an unique act that can not but please Temple patrons, but one of the real sensations of the bill should be Clara Ballerine, the pulchritudinous trapeze artist who does some great work on a trapeze bar.

WEST SIDE HOME AT A BARGAIN

Nine-room, modern except furnace; lot 30x150; located on Ewing street, near Jefferson; rents $30 per month; price for quick sale, $5,200; might consider small well located property as part payment. L. F. Curdes, Shoaff building. Phone 622.

The reserving of tickets for seats for the Helen Loos concert opens at the Majestic theater box office at prompt 10 a. m. Friday morning and there will certainly be a spirited demand for choice seats as the advance ticket sale has been very large from the outlook of musical Fort Wayne; desire is to greet Miss Loos with an audience that will tax the seating capacity of the Majestic.

"Eventually, why not now?" "Everybody's doing it"—trading at Foster's.

JERSEY CITY IN A PROTEST.

Objects to Exclusion from New York Bank Reserve District.

Jersey City, N. J., April 9.—A protest against excluding this city from the federal reserve district of New York city has been forwarded to Washington by a committee of Hudson county bankers. All the larger banks in the county are represented. The protest calls attention to the position of Hudson county as part of New York banking and business purposes.

"Including the county in the Philadelphia federal reserve district would result in much inconvenience," it is declared.

Hart, Schaffner & Marx suits have style and individuality you won't find in others.
PATTERSON-FLETCHER CO.

AD MEN IN CONVENTION.

Delegates from Five States at Indianapolis Meeting.

Indianapolis, Ind., April 9.—With delegates from Ohio, Illinois, Michigan, Kentucky and Indiana present, the central division of the Associated Advertising Clubs of America opened a three-day convention here today. The morning session was given over to welcoming addresses and officers' reports. A session for the retailers was held in the afternoon and in the evening the value of the motion picture in advertising was to be discussed. A number of advertising experts from all over the country are here to make addresses.

It is wonderful the way the Gold Seal Broadleaf is satisfying critical smokers. 9-3t

TO MAKE BRICKS FOR HIGHWAYS.

Convict Labor to Be Turned to New Use in New York.

Albany, N. Y., April 9.—Bricks for use in constructing highways in New York state will be made at the Elmira state reformatory as soon as buildings and apparatus are erected.

Governor Glynn today signed a bill appropriating $75,000 for this purpose. The plan is the first step in the governor's recommendation to the legislature that convicts be employed in manufacturing road material. John N. Carlisle, state commissioner of highways, said today that under present traffic conditions, brick is the only material the highway department feels safe in using.

IRISH MANSION BURNED.

Suffragettes Continue Firebrand Campaign in Ulster.

Belfast, Ireland, April 9.—Suffragettes continued their firebrand campaign in Ulster today by burning Orlands, an old mansion near Carrick Fergus on Belfast lough. The usual suffrage literature was found about the grounds.

WOMEN CLERKS ROBBED.

Four Held Up and Beaten in Worcester Jewelry Store.

Worcester, Mass., April 9.—Four women clerks in a jewelry store here were held up by a highwayman last night and beaten and robbed. One of the women is in a critical condition from wounds received from a black jack. The robber got only a few dollars.

Majestic Theatre
Every evening this week and Saturday Matinee
Another Easter hat at each performance.
GREAT GRIFFITH
See the DARKTOWN TANGO TONIGHT
Prices—Matinee, 10 and 20c. Evening, 10c, 15c and 25c.

TEMPLE TONIGHT
Keith Vaudeville
PRIMROSE FOUR
1,000 pounds of harmony
5 Other Star Features 5
PRICES 10, 15, and 25c.

TEMPLE THEATER
CHARITY Vaudeville
Monday, April 13
8:30 P. M.
—BENEFIT—
ALLEN COUNTY ORPHANS' HOME

EMPRESS Tonight
Sensation of the week
MLLE. DEODIMA
The beautiful French model
5—Other Good Acts—5
DIAMOND RING FREE TONIGHT

Griebel Art Shop
EASTER NOVELTIES
Sachets, Collars, Crochet needle cases, Bags, etc. and "Sand Bunnies"
123 W. Wayne

Phones 160 and 555.
Troy Laundry Company
308 to 314 Pearl Street.
Established 1876.

Phones 6003 and 234.
Troy-American Dry Cleaning Co.
1812 Calhoun Street.
French Process. Superior Service.

Double Service from Same Delivery Wagons.
Call Either and Your Wants Will Be Promptly Taken Care Of.

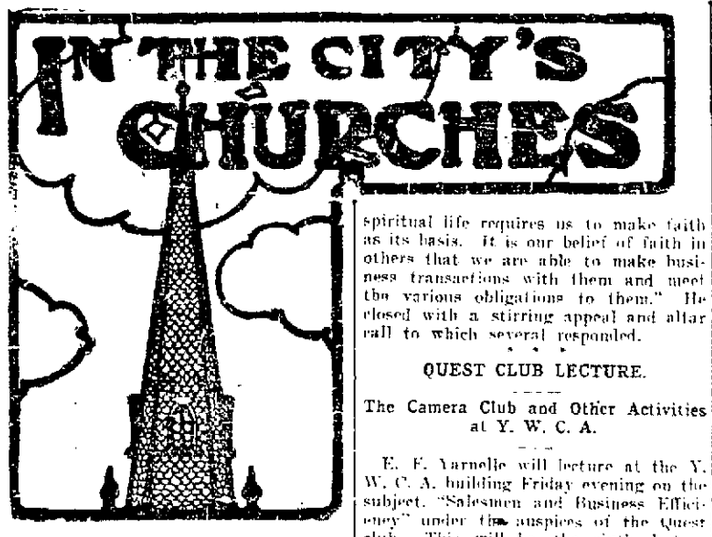

HAVE ARRANGED EASTER PROGRAM

Associated Christian Workers to Hold Mass Vesper Meeting

SUNDAY AFTERNOON

The Associated Christian Workers of Fort Wayne, formerly the Christian Endeavor Local union, have arranged for a mass vesper meeting to be held Easter Sunday afternoon at 3 o'clock at the Crescent Avenue Evangelical church, at which time a program will be given. The subject for discussion for the afternoon is "Vital Living," and is in charge of the devotional committee of the union. Each society of the organization has been asked to have two or three members ready to speak on the subject.

Some of the special features on the program which are bound to draw attraction are the Glee club and the orchestra of the union. The Glee club and quartet under the direction of Joseph Fitch, chairman of the music committee has been singing at the meetings attended by the Boosters' club and have met with the approval of every one.

The orchestra under the direction of Albert Poliamus and Vern Cole have also been playing at the various Sunday Evening meetings, the music being appreciated. The program as arranged by the press committee of the union, Will Rahe, chairman, is as follows:

2:55 to 3:00—Praise and prayer service Devotional Committee.
3:00 to 3:15—Song Service—Led by Male Quartet under direction of Mr. Hurley.
Invocation—President Glen A. Smiley.
Special Music Male Chorus.
Scripture Lesson and Comment—Miss Ina Maxwell.
Selection—By Orchestra.
Open Meeting—"Vital Living—Led by George Shiffer.
Sentence Prayers.
Special Music By Male Chorus.
Announcements H. W. Rahe.
Closing Hymn.
Benediction Rev. C. A. Hirschman.

INSTITUTE UNDER WAY.

Ministers Held Interesting Meeting at Church of God Today.

The Ministerial institute which has been in session at the Church of God, 1201 South Lafayette street, since Monday morning held an interesting meeting this morning. The session opened at 8:30 o'clock with a Bible study conducted by the director and at 9 o'clock Rev. J. W. Primrose, of Zanesville, gave a Bible reading on "Tithing."

One of the most interesting discussions of the day was the address delivered by Rev. Samuel Bauders, of Mendon, on the subject, "The Pastor's Relation to His People." The morning's meeting closed with a review of the book, "Robert Woodknow," by Rev. M. W. Johnson.

Eight of the ministers conducted a short meeting at the Pennsylvania shops during the noon hour under the auspices of the Railroad Y. M. C. A.

The sessions during the day are open to all who choose to attend and the evening meetings are well attended and the interest is great. The institute will close Saturday noon so that the ministers may be home in time to conduct the services Easter Sunday morning.

* * *

COMMEMORATE CHRIST'S DEATH.

Three Solemn Services Will Be Held On Good Friday at Cathedral.

The Cathedral of Immaculate Conception will hold three services tomorrow, Good Friday, in commemoration of the death of Christ on the cross. The morning service at 9 o'clock will consist of the veneration of the cross, chanting of the passion and the mass of the presanctified. At 3 o'clock in the afternoon the way of the cross will be observed.

Rev. Simon M. Kuhnmuench, C. PP. S., of Collegeville, will deliver a sermon at the evening service at 7:30 on the subject, "The Crucifixion." The sermon will be preceded by the recitation of the litany of the passion.

Solemn chanting of the office of Tenebrae will be held this evening at the Cathedral, this being Maundy Thursday and the Tenebrae tonight is the morning office of Good Friday. The name "Tenebrae," is given to it from the circumstance of extinguishing during the course of it, all the candles which have been prepared in the sanctuary at the ceremony.

* * *

WILL SPEAK TONIGHT.

Rev. Ferries Will Address Meeting at Bowser Free Methodist Church.

Rev. Ferries, who has spoken at the meetings now under way at the Bowser Free Methodist church will speak this evening on a most vital question effecting the church. Special music has been prepared and another usual large crowd is anticipated.

The evangelist spoke last evening on the theme, "Faith." The meeting opened with a stirring prayer and song service after which Rev. Ferries delivered the masterly sermon. He said in part, "Our business and social life as well as our spiritual life requires us to make faith as its basis. It is our belief of faith in others that we are able to make business transactions with them and meet the various obligations to them." He closed with a stirring appeal and altar call to which several responded.

* * *

QUEST CLUB LECTURE.

The Camera Club and Other Activities at Y. W. C. A.

E. F. Yarnelle will lecture at the Y. W. C. A. building Friday evening on the subject, "Salesmen and Business Efficiency" under the auspices of the Quest club. This will be the sixth lecture given at that place on Friday evening to all people, men and women, who are interested.

The Camera club will meet this evening at the building to enjoy another lesson in picture and camera work. Carl Detzer is the instructor and last week he gave the class a lesson in outdoor pictures and everyone reported having a good time besides gaining some valuable information.

There have been frequent requests for permission to visit classes and the education committee has decided that anyone who wishes to do so may visit the classes occasionally. No individual instructions will, however, be given but anyone may drop in and listen to the recitation.

* * *

NEW ADDITIONS TO CHURCH.

Revivals at First Baptist Church Are in Progress.

Rev. C. H. Snashall, pastor of the First Baptist church revival meetings have been conducted all this week announced that last evening twelve people united with the church and that one accession for Christ was made.

Rev. Snashall, who has been delivering the sermons, will speak this evening on the subject, "The Miracle of Our Lord's Death." The meetings thus far have been exceedingly interesting and officials are now preparing to take in a large class by baptism Sunday morning.

* * *

To Give Easter Program.

The Sunday school of the Grace Reformed church will give an Easter program consisting of songs and recitations Sunday morning at 9:30 o'clock. Three hundred special invitations have been sent out in an effort to get a large attendance.

* * *

Good Friday Services.

Rev. J. R. Graebner, pastor of the Redeemer Lutheran church announces services at the church on Good Friday evening at 8 o'clock.

* * *

Notes of the Churches.

The Woman's Missionary society of the Calvary U. B. church will hold a prayer meeting at the church Friday afternoon at 2:30 o'clock. All ladies of the church are invited to attend.

The Woman's Missionary society of the First Presbyterian church will meet tomorrow afternoon in the bible class rooms of the church.

The regular monthly social meeting of the Ladies' Missionary society of the Bethany Presbyterian church will be held Friday afternoon at the home of Mrs. J. O. Brown, 1614 West Main street.

TAFT ARRIVES IN GEORGIA.

Ex-President to Speak at Dedication of Memorial to Butt.

Augusta, Ga., April 9.—Pleased with the prospect of an extended vacation former President Wm. H. Taft arrived here today for a stay that he said might last several weeks. He was accompanied by Mrs. Taft. Mr. Taft will be one of the speakers Tuesday at the dedication of a memorial bridge to Major Archibald Butt, who lost his life on the Titanic.

REPORTS ON RADIUM CURE.

Results Permanent Only in Some Cases, Says Prof. Czerny.

Berlin, April 9.—Prof. Czerny, a celebrated Heidelberg surgeon, publishes in the current number of the Deutsche Revue a summary of the results observed by him in 4,000 cases of cancer treated by radium since 1906. His conclusions are that cures have undoubtedly been effected by means of radium and mesothorium, although they have been permanent in only some of the cases.

NEED BETTER UNDERSTANDING.

Lack of Spirit of Co-Operation Held Chief Strike Cause.

Washington, April 9.—Lack of spirit of co-operation between capital and labor was assigned as the chief cause of strikes and lockouts, by witnesses today before the federal industrial relations commission. They contended that industrial peace could not be brought about until employers and employes tried to understand each other better.

Charles Francis, of New York, president of the Printers' League of America, told of successful collective bargaining between his organization and labor unions, and contended that too many employers stood aloof and permitted workers to believe that enormous profits were being made. He advised capital to take labor into its confidence.

TO HAVE A CONTEST.

Zanesville W. C. T. U. Is Very Active Organization.

The Woman's Christian Temperance Union of Zanesville, one of the most active bodies of the organization in this part of the state, announces that on Easter night it will hold a "Matron's" contest at the Liberal United Brethren church at Zanesville.

The regular monthly business meeting of the society is to be held Tuesday afternoon, April 14, at the home of Mrs. Clark Walker, and an interesting program, specializing the subject, "Systematic Giving," is to be rendered. On Tuesday afternoon and evening, April 21, Mrs. Rose Pearse, representing the state organization, will conduct a meeting of the Zanesville union.

MR. SCRIPPS BETTER.

Los Angeles, Cal., April 9.—W. A. Scripps, newspaper publisher, who is critically ill at his home in Altadena, was said today to be slightly improved.

Umbrellas are in great demand in the Netherlands, where light rains are frequent.

EXTRA

INDICT TRENTMAN IN FIRST DEGREE

Grand Jury Finds True Bill Against Slayer of Howard J. Bruce.

IS IN BUT ONE COUNT

The Allen county grand jury at 3:15 this afternoon returned an indictment against Anthony B. Trentman for murder in the first degree for having killed Howard J. Bruce, colored head waiter at the Anthony hotel, on the evening of March 27.

This action of the grand jury was fully expected. There has at no time been any dispute of the facts relating to the shooting of the colored waiter, who died one week ago today at Hope hospital of his wounds.

The grand jury did not go into the question of Trentman's mental responsibility at all, taking only into account the facts that related to the shooting.

In all above twenty-five witnesses were examined and there was no testimony to controvert the fact that the shooting was done with deliberation.

Bruce was shot by Trentman while the latter with two friends was dining in the cafe. The slayer had several times had words with the head waiter and finally left his seat, went to the check room, procured his traveling bag, extracted a revolver therefrom and returned to the dining room.

As Bruce approached the table Trentman drew the weapon and fired a shot into the colored man's abdomen, inflicting a wound that proved fatal six days later.

The indictment returned today was in one count and charges commission of the crime in the manner set forth in detail by newspaper accounts.

The defense will be that Trentman was at the time of his crime and for a long period prior, an insane person.

A warrant for Trentman's arrest will be served today on him in his cell at the county jail where he has been confined since the night of the shooting.

NEW PLANS FOR WEISSER PARK

Contemplate Separation of Two Acres and Addition of Five Acres.

THE MUNICIPAL NEWS

Among plans for the enlargement and improvement of Weisser park that will be submitted to the mass meeting of Seventh and Tenth ward citizens Monday night at James H. Smart school auditorium, will be one to purchase two two and one-half acre strips that run the full length of the park on the south side. By purchasing these five acres and disannexing two acres on the east end of the present park area there will be a net gain of three acres to the park, besides a much more symmetrical and desirable layout. To objections that the deed given for the property by Magdalena Weisser prevents the sale of any part of it, is pointed out that she is still living in Buffalo and can no doubt be induced to reform the deed so as to permit the sale of the strips of lots along the east end. From the south side of the property it is proposed to purchase south of the park to the Eckhart street front of the property on that thoroughfare it is proposed to acquire, there would be twenty lots that would front on Gay street, extended through the park from Eckhart street south. The lots would bring probably $16,000 and houses on Eckhart street $3,400, making $20,000 from sales. The Eckhart street property will cost $30,000, the property south $10,000 and park improvements $10,000, making $50,000 in all. This would leave a net sum of $30,000 to raise and it is believed the people of the district will stand for $20,000 of this, so that the city would have only $10,000 to provide.

WANT DIKE AS GOOD AS BEFORE.

Lakeside People Will Be Satisfied if That Is Done.

Speaking for the people of Lakeside, at a joint meeting of the board of works and the board of park commissioners, yesterday afternoon, Lew P. Sharp, of the Lakeside delegation present, stated that the people of that section of the city would be satisfied if the park board or board of works or any board with authority to proceed would put the Lakeside dike along the Maumee river frontage in as good condition as it was before the floods of last spring breached it. Chairman Singrey, of the board of works, indicated that that body would see that something was done.

The joint conference did not result in much so far as determining whether the park board or board of works should assume responsibility for the improvement by bearing the cost of removing dirt from the excavation for the Monroe street pavement to the Lakeside dike. It was suggested that the park board plant shrubs along the dike to knit the soil and the board of works thought that would be a good thing. The park board announced that a lot of shrubs it thought it had purchased at 1 cent each were not coming, as the quotation from an eastern nursery was a mistake. The price was found to be 10 cents each and the order was cancelled by wire. Some arrangement to plant shrubs on the dike will, however, doubtless be made. It was suggested that wild sumach would answer the purpose well.

The park board ordered Park Engineer Price to prepare plans of the outlet from the lake in Reservoir park, that the location of the pipes may be determined and recorded and to supervise the reconstruction of the outlet. Park Superintendent Goers was instructed to clean the lake from which the water has been drained, a work badly needed. The board fixed the building line on Anthony boulevard at 25 feet and it will be so established. The board decided to accept the invitation of Councilman Korte to attend a mass meeting of Seventh and Tenth ward citizens at the James H. Smart school Monday evening to discuss proposed improvements to Weisser park.

SEWER RESOLUTIONS TO COME UP.

Several Drainage Improvements for Board of Works Tonight.

At tonight's meeting of the board of works several resolutions for sewer construction in a large undrained district in a newly developed part of the far south side will be adopted. Late this afternoon the board did not have much other important business scheduled for tonight's session. The sewer matters to come up are:

Sewer in the alley between Piqua avenue and Victoria avenue, from the brick sewer on Darrow avenue to Rudisill boulevard.

Sewer in the alley between Victoria avenue and Calhoun street, from the brick sewer on Darrow avenue to Rudisill boulevard.

Sewer in the alley between Calhoun street and Harrison street, from the brick sewer on Darrow avenue to Rudisill boulevard.

Sewer in Hoagland avenue and the alley between French avenue and Rudisill boulevard from Hoagland avenue to the alley east of Fairfield avenue, and in the alley east of Fairfield avenue from French avenue to Brenning avenue, and in the alley south of Rudisill boulevard, from the alley east of Fairfield avenue, to Hoagland avenue.

Sewer in the alley between Arlington avenue and South Wayne avenue, from Rudisill boulevard to Brenning avenue.

WOULD EQUIP TELEPHONES.

Mayor Would Make Them an Auxiliary Fire Alarm System.

Because by far the greater number of fire alarms are sent in over the telephone, and because this method of transmitting alarms is so frequently attended by loss of time, Mayor Hosey would have all telephones in the city equipped with a device through which the touching of a push button would directly transmit to the operators' switchboard an alarm of fire. The operator could then immediately relay the alarm to fire headquarters. Not only would no time be lost, but in most cases time would be saved. This would invariably be the case in instances of household blazes. Mayor Hosey points out that this system would also obviate all confusion arising from a similarity in the names of streets when spoken over the telephone. Mayor Hosey does not propose this as a substitute but strictly as an auxiliary to the established fire alarm system now in use.

BUILDING PERMITS.

Fred J. Rump, remodel three-story brick store building 108 West Main street, $700.

Federal Securities company, four two-story frame residences 1014, 1018, 1017 and 1021 Organ avenue, $3,000 each, and a two-story frame residence Beaver avenue, $3,000.

Jacob Emerich, remodel two-story frame residence 2607 Lafayette street, $800.

Roy Koehler, remodel two-story frame residence 1319 Huestis avenue, $100.

THE BIRTH RECORD.

To Mr. and Mrs. Victor Dibble, 2417 Warsaw street—a girl.

To Mr. and Mrs. Jonah C. Kunkle, 1323 East Creighton avenue—a girl.

CROWDED QUARTERS.

The Actor—How are you fixed for dressing rooms at your opera house?

Village Manager—Well, there's two pretty fair ones, but they're occupied.

The Actor—What do you mean, occupied?

The Village Manager—Why, I'm raising pigeons in one, and in the other there's a sick mule.

HAS FORTUNATE ACCIDENT.

Loogootee, Ind., April 9.—Charles A. Bertrand, aged 65, a harness maker, lead fifteen years, met with a fortunate accident. When stooping to pick a tool from the floor a file from a work bench fell and stuck in his ear. It was removed with difficulty. Soon afterward Bertrand found that his hearing had been restored.

COMPANY WINS TAX CASE.

Indianapolis, Ind., April 9.—The appellate court today affirmed the St. Joseph circuit court in holding that the Tincher Motor Car company could recover from the county $923.41 in taxes which it was compelled to pay on property that was never in the county, but in Chicago.

GRAND JURY AT INSTITUTIONS

With Commissioners Visit Poor Farm, Jail and Orphans' Home.

NEWS OF THE COURTS

The Allen county grand jury, the county commissioners, the prosecuting attorney and his deputies and the county auditor today visited the county institutions in and about Fort Wayne on a tour of inspection. The party were guests of Superintendent and Matron Johnston for dinner at the poor farm. Everything was found in first class condition at the county farm and an approved state of affairs was noted at the orphans' home. This grand jury, like all its predecessors for many years, is expected, however, to take a hard fall out of the county jail, which also was inspected. Sheriff Gladieux has conditions as good as they can be made, but care cannot modify conditions that are inherent and beyond remedy.

NEWS OF THE COURTS.

Husband Says He Stood Nagging for Ten Years.

Charles E. Barnhart says in his divorce complaint to the superior court that for the last ten years of his life in wedlock with Aurelia A. Barnhart, she nagged, scolded and called him vile names and "made his life miserable." He charges her with an ungovernable temper that at times drove him from the house and that she would absent herself from home at meal times and compel him to get his own porridge. She told him she cared no more for him, would have strange men in the house to drink beer with her and refused to live with him. They separated in March, 1911. The plaintiff asks the custody of a twelve-year-old son.

Husband With a Grouch.

Wilbur Boegli has a sullen nature and an ingrowing grouch, according to the divorce complaint filed against him in the superior court by his wife, Frances A. Boegli. She says he would strike her, refuse for days to talk to her and during the past two years has not sufficiently provided for her. She wants her maiden name of Martin restored and $500 alimony awarded. They were married in January, 1910, and separated last month.

Brakeman Sues Nickel Plate.

David Hayes has begun suit in the circuit court against the New York, Chicago and St. Louis railroad for $1,500 for personal injuries. The plaintiff says that on March 1, 1914, while employed as a brakeman on the road, he was riding on the rear steps of a car, as his duties required of him, and was struck by a switch stand. According to the complaint he had a "limb dislocated" and suffered other injuries that rendered him for a long time helpless and now prevents him from earning a living.

Notes of the Courts.

At 11:30 today the circuit jury which has been trying the $5,000 damage suit of Sophia David against Joseph Whittern, retired to deliberate a verdict. Late this afternoon the jury was still out.

Mrs. Ruth Rupple today dismissed her suit for support against William F. Rupple from the superior court.

In the circuit court Thomas L. Ott sues Henry Dice, et al., to quiet title.

ESTABLISH JOINT COUNTY ROAD.

At a joint meeting of Commissioners Butt, Schwier and Black, of Allen county with Commissioners William Pieper, Amon Spurgeon and Daniel D. Stump, of Noble county, the Bosher-Rowe stone road on the line of Perry township in Allen and Swan township in Noble was established. For Allen county Merton McComb and for Noble county John Schemmerhorn were appointed viewers to report May 14. The road is to be six miles long. It is exactly intersected by the Vandalia railroad at Ari, which will become an important shipping point by reason of the improved highway.

LICENSED TO WED.

John F. Kerch, farmer, 26, and Emma Fiedler, 22.

Rosco Garman, farmer, 22, and Eva Tonkel, 21.

Coal taken from the Bering river field in Alaska and tested in the American navy to determine its fitness was a complete failure. This has proved a great disappointment to officials of the navy, who realize that the results of these tests have an important bearing upon the question of the future coal supply of the navy in Pacific waters.—Scientific American.

FOR RENT

Building at 118 W. Wayne street. Long time lease. For particulars call at Sentinel office. 3-17-tf

NORTHEAST INDIANA'S GREATEST DEPARTMENT STORE

WOLF & DESSAUER

Nos. 119-121-123-125-127 WEST BERRY ST.

EASTER MILLINERY SPECIALS

For Friday and Saturday

—We place on sale two hundred and fifty of the prettiest Hats imaginable. The shapes are in hemp, milan hemps and split straws, in the very latest and most stylish effects, and trimmed becomingly in the season's most desirable flower and ribbon effects. Black and colors. Honestly worth from $7.00 to $9.00. Specially priced **$5.50**

Copies of Paris Hats Tell An Interesting Tale

—A tale of old paintings—of garden fetes at Versailles—for such is the delightful origin of many of the hats this Spring. Odd little straws that look quite plain until the back reveals a wealth of gay flowers or glowing ribbon—Frenchy and chic in the extreme and a fitting complement to the picturesque styles of the season. Prices on these charming creations range from ..... **$15 to $55**

Less picturesque hats in the "stove polish" hats, genuine milan hemp with the metallic and bronze trimmings. Very special at ..... **$7.50 AND $10**

Special Untrimmed Hat Values

About 500 shapes, in all colors, and all styles, including fashions for middle-aged women. Special, while they last..... **1.89**

Don't Fail to Take Advantage of Our FREE TRIMMING SERVICE

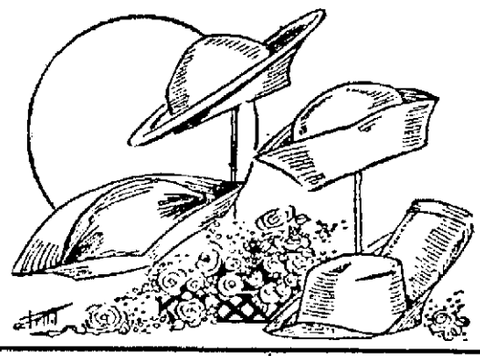

Milan Hemp and Split Straws

In the new Bandeau effects. Sailors in the medium and large shapes; also dressy little close-fitting Hats in all the best of colors; values up to $6.00.

SPECIAL PRICE

$2.98

Children's Specials for Easter

Nobby little Milan shapes; also some quaint hemp hats, trimmed with soft ribbons in pink, light blue and white; also tiny clusters of rosebuds. Special Saturday

$1.49 to $2.98

Heron Aigrettes

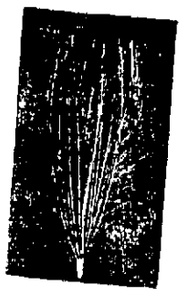

Twelve strands, 15 inches long; black and white only. Special Saturday

$3.49

Reg. $6.00 Values.

Ostrich Fancies—all colors—all styles **39c**

Hats Trimmed Free

Flowers—All colors and kinds, including American Beauties **35c**

SPORTING PAGE

EXPECT MUCH OF HIM.

Nelson Norgren.

Nelson Norgren is one of the stars entered in the National A. A. U. championships at the L. A. C. in Chicago April 10 and 11. Nelson is the star forward of the Chicago University basket ball team, and he stands a fine chance of copping off the honors.

BROOKLYN OWNER IS THE PIONEER

First to Try Major Ball Without Allowing for Sunday Dates.

WILL BE WATCHED

Chicago, April 3.—In all the history of baseball no major league club has ever attempted to maintain the game without taking advantage of Sunday contests in all the cities in which they are allowed, and R. B. Ward, millionaire breadmaker and owner of the Brooklyn Federals, is a pioneer in the matter of attempting big ball without what other owners have regarded as the only means of keeping the game going.

In the Federal league schedule which is promulgated today the Brooklyn club is not slated for Sabbath games either at home or on the road. This not only deprives his club of the revenue that might be obtained from Sunday exhibitions but hits the treasuries of the clubs against which Brooklyn would naturally have been booked if the usual manner of schedule making had been followed.

Five double-headers on Saturdays are scheduled in order to permit Brooklyn to play as many games as the other clubs. Sunday ball is permitted in Kansas City, St. Louis, Chicago and Indianapolis, the western contingent of the league, but is not allowed in Buffalo, Brooklyn, Baltimore or Pittsburg.

The Federal will conflict with organized ball in 375 games this year, according to the schedule which is announced by President Gilmore. The schedule was adopted practically as drawn up by Secretary Lloyd Rickard, who spent weeks, overcoming the many difficulties that had to be surmounted before a chart acceptable to all the clubs could be devised.

The impossibility of avoiding conflicts entirely was recognized at the start, but Rickard eliminated many that at first it seemed probable would have to stay in the schedule. The fact that Baltimore and Buffalo, for instance, are in one section in the Federal league and in different sections in the International made it impossible to arrange the chart so that both clubs would be away when their competitors were home. Similar conditions governed Kansas City and Indianapolis, and Brooklyn and Pittsburg.

The greatest number of conflicts take place in St. Louis, where the Federal leaguers will compete with the American and National league teams in seventy games. Chicago is next with about 58 conflicts, Kansas City has 34, Indianapolis about 29, Pittsburg 27, Baltimore 26, Brooklyn 21 and Buffalo 20.

The opening of the season will spread over several days. Only one game will be played on April 13, when Buffalo opens the season at Baltimore. On April 14 Pittsburg starts the campaign at home with Brooklyn. On April 16 Indianapolis opens the season at St. Louis and Chicago at Kansas City. Home games in Chicago and Indianapolis will be played first by Kansas City and St. Louis April 28.

Before they play at home, the Brooklyn and Buffalo teams will be on the road nearly a month. After the two opening series they, as well as the Pittsburg and Baltimore teams, tour the four cities of the western section, and will not appear before the fans of their home towns until May 11.

Memorial day double-headers will be played by Kansas City at St. Louis, Indianapolis at Chicago, Pittsburg at Baltimore and Brooklyn at Buffalo. On July 4 St. Louis plays two games at Kansas City, Chicago at Indianapolis, Buffalo at Brooklyn and Baltimore at Pittsburg. On Labor day St. Louis is at Kansas City, Chicago at Indianapolis, Baltimore at Brooklyn and Pittsburg at Buffalo. The season of 154 games for each club closes Oct. 14.

Auto or Taxi service, flat rates. Call 2676. 4-9--3t

FOR A GOOD SMOKE TRY A KIM 5c CIGAR.

Barrels of money to loan on Diamonds, Watches and Jewelry.
WARTELL,
928 Calhoun St. 1-15-tf

COUNTS ON PIPP FOR FIRST BASE

Burns May Beat Him Out, But Gainer Seems to Have Lost Chance

JENNINGS LIKES TEAM

Cincinnati, O., April 9.—With the opening of the champions' season only six days away, Manager Jennings is confident that he has a club which will be able to finish in the first division.

Hughie doesn't claim the pennant for the 1914 Tigers and is willing to concede that the Athletics should be doped to beat them. He will not admit that any other club in the American league has his outfit outclassed, however, and would not be surprised if he landed third money. He sees an outside chance to case himself into the front seat, but this is a hope rather than an expectation and is dependent on the slipping of the Macks and Nationals.

"The Tigers' prospects look even better to me than they did when I first arrived," said Jennings. "I have been terribly disappointed in one or two men, but others have gone beyond my expectations." Taking it all the way through, the squad has pruned out wonderfully well, and I feel that we have better than an even chance to be in the first four.

"In the first place we are sure to have better pitching than we have had in some time. With three veterans whom I am sure of, and a bunch of youngsters with fine minor league reputations, I believe that we have a very satisfactory staff. Perhaps none of the newcomers is a Walter Johnson, but I'm not looking for Johnsons so much as for good, steady boys who can hold the opposing teams down to a reasonable score so that our hard hitting and good base running will count. We do not need to have a shutout every day, for we can make runs and plenty of them.

"Our infield, which was weak last season, will be considerably improved. Either Pipp or Burns will be a better first baseman than Gainer, and either can outhit him.

"Bauman will be a better man than he was in 1913. He has done well this spring, and last fall showed that he could play an acceptable game at second base. Kavanaugh, when he gets well, I believe will be a star.

"There is no need to discuss Rush. He ranks with the best shortstops the game ever has known, and promises to have one of his good years. I never have seen him appear so good in the spring before, and I look for him to loom up the league.

"Morarity, if he hits, will be a big help on the infield. He got going properly last season for the first time in several years, and should keep up the good work now that he has discovered the secret. He will steady the infield and keep the boys peppered up, which is something that will be valuable. Every infield should have its leader to direct the plays, and George is an ideal man for this duty.

"Veach, High or Heilman will be able to take care of left field in acceptable fashion. Bob looks better this spring than he ever has looked before as a Tiger, and I do not anticipate that we shall have any more cause for complaint about his slow fielding. High is a great ground coverer and thrower, while Heilman seems to be a natural hitter and is fast learning to field.

"Our catching staff is one of the best in the league and there will be no weakness behind the bat, whether Stanage, McKee or Baker happens to be working. Oscar should have a big season, and you know that at his best he is as good as they make them."

NEW THINGS THAT HAVE ARRIVED AT THE PATTERSON-FLETCHER CO. STORE THIS WEEK.

75 balmacaan coats, every pattern a new one; prices, $12.00 to $25.00.

Manhattan shirts, patterns you'll like.

12 doz. new soft hats; those nobby high crowns with droop brim.

25 dozen very exclusive patterns in neckwear, 50c and $1.00.

Pearl grey and chamois gloves with black embroidered back, $1.50 per pair.

Buy your Easter wearing apparel here.

FIRST TO THINK OF IT.

President Louis Hellbroner Is Out With Pocket Book of Rules.

Just why somebody didn't think of it before is a marvel but nobody did, and for this reason President Louis Hellbroner, of the Central league, is the first to publish a book of baseball rules in such compact form that it can be carried in the pocket.

Hundreds of disputes in the stands on ball fields, in press boxes and in club houses have been carried on for hours when a book of rules would have settled them in a minute. Rules have always been published in the Spalding and Reach guides but they are too bulky to be carried conveniently.

President Hellbroner's book fills a want that has long bothered the baseball public and, in common with his other publications, it is gotten up tastily and is destined to fill a want that has existed for a long time.

CHILDREN'S DISEAASES VERY PREVALENT.

Whooping cough is about everywhere. Measles and scarlet fever almost as bad. Use Foley's Honey and Tar Compound for raw inflamed throats and coughing. Mrs. I. C. Hostler, Grand Island, Neb., says: "My three children had severe attacks of whooping cough, and a very few doses of Foley's Honey and Tar gave them great relief." Contains no opiates. Do not accept a substitute. Dreier Drug Co.—Adv.

SPALDING SUPPLIES BOOKS

Scorers Notified That Firm Will Give Away all the Writers May Need.

Through Harry D. Burton, traveling representative of A. G. Spalding & Bros., and who has charge of the territory embraced in the Central league, President Louis Hellbroner has notified all sport writers that the firm will supply scorebooks for the use of the writers and will donate them.

This custom has been followed for several years but Mr. Burton is taking a progressive step in having this promulgated by the head of the league so that all the writers will be sure to receive notices.

IF IT'S PAINT
—we have it; if it's paint advice, we give it; if it's paint business, we want it. Acme Quality Paint store, corner Main and Clinton Sts.

TWO PHILADELPHIA PLAYERS ON THE BALTIMORE FEDERAL BALL CLUB.

Otto Knabe, Manager and Second Baseman, and Mike Doolan, Shortstop on the Baltimore Federals, one of the Three Strongest Teams in the New League, and which will Likely be Out in the Front Fighting for the Pennant Right From the Startoff.

GET ON DIAMOND FOR REAL GAMES

Sun and Wind and Jack Raidy Working Hard With That in View.

BIG BUNCH WORKING

If the sun, wind and Jack Raidy do not break up the team play they started this morning it is likely that by tomorrow Manager Harry Martin and Coach Guy Sample will be able to get their prospects on the diamond at League park for some real baseball.

In the meantime the men are throwing a little, running a little, batting whenever they get a chance, and now and then indulging in a bit of association football or something like that.

Twenty-seven men reported to Manager Martin at the club house today and this list did not include Emory C. Orth, pitching prospect, whose presence was prevented by the non-arrival of his trunk which contained his baseball togs. With thirty men to supply with uniforms, it takes a lot and there was not one in the club house this morning for the pitcher.

Among the players who reported is Mr. Paul from Chicago, who thinks he can make good. He wrote a nice letter to Owner Claude H. Varnell and said he didn't believe he could work all the baseball there is in his system out during the Saturday and Sunday semi-pro games he has been playing, so he agreed to pay his own expenses in event he fails to land. If he is good enough for a regular the club will pay.

Ollie Welch tried out his wind with a run around the park and then got a bat and was doing pretty well with it until Manager Martin discovered him and then he was told to limber up his arm and let his batting eye wait a few days.

Of the other old men who reported at the morning session there were Fred Bratch and Jack Tuman. Fleming, who is to battle for the shortstop position with Brant, his rival; Wolf, who wants the same job, was on hand, and Pequignot, a local player, was out working with the players.

Outfielder Smith was also on hand for his first round of practice since his arrival, and there are men enough to form two teams. Holterman failed to get in in time for work today. C. O. Pond, trying for the outfield, and Stupps, who would be a shortstop, were also on the field of battle. It is believed that by night McLafferty, Billy Colligan and Frankie Nespo will be in and that will about fill out the number of recruits ordered to report.

Less than two weeks of work will be had before the opening of the season, and Manager Martin has told the men he will take advantage of every minute that it is fit to be out of doors as he has his selections to make and the aspirants must display their wares as fast as the weather will permit.

WILL INSTRUCT UMPIRES.

New York, April 9.—All the umpires of the National league will assemble here on Sunday for a conference with President John K. Tener. Governor Tener has prepared carefully a list of instructions and his ideas on how a game of baseball should be umpired.

The umpires who will assemble Sunday are Bob Emslie, Charles Rigler, Bill Klem, Al Orth, Mal Eason, E. C. Quigley, Bill Byron, Harry Johnson and Bill Hart.

Plumbing and Heating

The Edmunds Electric Construction Co. have added a Plumbing and Heating department. We expect to conduct the Plumbing and Heating departments upon the same standard we have in the electric work. Give us a trial. We will try and make you a regular customer.
1019 Calhoun St. Phone 262.
3-27-tf

BRUNSWICK LEAGUE SCORES.

TAVERN.

Players.	1.	2.	3.
Boland	160	235	202
Hayes	135	182	139
Lorenz	126	132	140
Lauer	157	178	142
Booth	159	132	176
Totals	740	857	799

CRESTOS.

Players.	1.	2.	3.
F. Carr	190	192	179
H. Carr	170	140	159
C. Centlivre	197	170	199
Schmuck	236	171	235
Koenig	185	166	181
Totals	978	839	953

ATLAS ALE HOUSE.

Players.	1.	2.	3.
R. Hoelle	125	117	...
Watson	...	...	160
T. Figel	200	214	172
C. Schwalm	149	167	120
F. Figel	151	189	155
H. Hattendorf	153	146	136
Totals	778	833	723

BUNGALOW.

Players.	1.	2.	3.
Schible	200	134	193
Feidheiser	166	165	144
Herbst	170	159	206
Trautman	137	125	130
Rodeman	130	120	141
Totals	703	707	834

City Electric Light bills are now due. Penalty if not paid before the 10th.

HAMILTON JUMPS CONTRACT.

St. Louis, Mo., April 9.—Earl Hamilton, left-hand pitcher of the St. Louis Americans, deserted today and went to Kansas City with Manager Stovall, of the Kansas City Federals. Hamilton had a three-year contract with the local American team and had played one season with the team. Before leaving for Kansas City Hamilton said he laid his offer from the Kansas City team before President Hedges, of the St. Louis Americans, and gave him a chance to meet the Federal terms. This, he said, Hedges refused to do.

Buy your "Easter" wearing apparel at the Patterson-Fletcher Co. Store.

NOTICE!

If your are moving phone 173, The Sentinel, so you will not miss an issue. 4-9-tf

BAKER SOME BOWLER.

Terre Haute, Ind., April 9.—Edward Baker, of this city, last night shot the second perfect bowling score of 300 ever registered here in a match series. His perfect total was made in the second of six games for which he had an average of 230. His scores: 193, 300, 259, 212, 221 and 198, a grand total of 1,383.

Trunks, suit cases and traveling bags. Before buying see our line. We can save you money.
PATTERSON-FLETCHER CO.

"There's a Reason" for the lead we have in the Furniture and Carpet business. Comparing the quality of the goods we sell, and the prices we make upon them, with other stores, will show you what that reason is.
FOSTER'S.

GILMORE TO TRY THE RING AGAIN

First Came to Fort Wayne as Manager of Packey McFarland.

GOOD GYMNASIUM MAN

Chicago, April 9.—Fred Gilmore, former manager of Packey McFarland, and who took the now famous stockyards boxer on his first tours in the smaller towns, including Fort Wayne among them, is to try a comeback. Young Gilmore's experiment with himself is one of the most interesting developments in ring history of years. Let it not be a surprise if Fred Gilmore is welterweight champion of the world inside of the next year.

Fred Gilmore

If Gilmore succeeds in his experiment and attains the championship to which he aspires, it will be another triumph of brains.

Fred Gilmore was trained as a boxer from babyhood. He threatened to go into the front ranks of the feathers before he was 18 years old. He fought a dozen or more battles, then decided to retire from the ring and devote his time to managing other fighters. Now he has decided to come back, and, after hard preliminary training, is at work in the gymnasium getting ready to meet the best of his class at 141 pounds, ringside, or four hours before.

It may look like a foolish move, but it is not. Fred was trained under his father's direction. Harry Gilmore is one of the old school of fight developers.

Fred developed into one of the cleverest gymnasium fighters in the country. He was fast, clever, shifty. In the gym he could hold his own, or do better, with champions. But when he went into the ring he changed. He did not seem to be able to untrack himself. He lost his shiftiness and cleverness and looked bad. Remember he was only a "kid." The shouts and the excitement upset him.

Gilmore knows he is smarter, brainier and more experienced than most lighters. He is starting as Jimmy Britt did. Britt was a made-to-order champion.

Jim Corbett was another who deliberately set out to make himself champion, because he thought he had more brains than others.

Eddie Santry, once a champion, was the same kind of boxer. He went in for boxing because he was threatened with tuberculosis. He worked in gymnasiums with fighters, watched their battles, saw that a really clever boxer, with a brain, could beat boxers who did not think. Slender, weak chested, weak appearing, he looked a joke, and whipped them as fast as they came until he reached the top.

Jack Root was another of that type. He did not like fighting. He wanted to make money. He outthought every opponent he ever met, save only Tommy Ryan, who was a greater boxer and as clever a man.

There are other instances of the same kind of development of title holders, and Gilmore's experiment with himself may produce another champion—and that quickly.

Foley Kidney Pills Successful for Rheumatism and Kidney Trouble.

Easy o take, quick to give good results, positive in action for backache, weak back, rheumatism, kidney and bladder troubles. As soon as you begin taking them you feel the benefit of their healing qualities. P. J. Boyd, Ogle, Texas, says: "After taking two bottles of Foley Kidney Pills, my rheumatism and kidney trouble are completely gone." Safe and effective. Contains no habit forming drugs. Dreier Drug Co.—Adv.

NOTICE TO ALL CITIZENS.

Every home, office and place of business in Fort Wayne should own a copy of the splendid new reference work "The Griswold-Phelps Handbook and Guide to Fort Wayne." Get yours today. News stands and drug stores, 25c. 2-19-Thursdays-tf

GET RIVER'S FLOW.

Maumee River Current is Stronger at This Time of Year.

Members of the crew of government engineers and surveyors here for the purpose of obtaining a report of the feasibility of the construction of the proposed canal from Lake Erie to Lake Michigan, are spending a great deal of time this week in establishing gauging stations in the rivers that flow through Fort Wayne. The high waters, customary at this time of the year, furnish good opportunity for river gauging and this morning a crew headed by Rodman Sacknus left headquarters in the federal building to be gone two days installing instruments to determine the velocity of the water flow in the St. Mary's, St. Joseph's and the Maumee rivers.

NOTICE

All members of Friendship division, 18, and Nickel Plate division, 513, G. I. A. to R. L. E., are requested to meet and attend the funeral of our late Sister Horning, Friday afternoon at 1 o'clock, 212 East Williams street.

TERRE HAUTE TO GET THE PLAYER

Manager Larry Quinlan Thinks Catcher Vann Will Join Club.

PROPERTY OF CLUB

Terre Haute, Ind., April 9.—"Catcher Vann will, I am sure, play with Terre Haute this season," declared Manager Larry Quinlan, on his return from Indianapolis, where he had a heart to heart confab with the former Western league backstop. "Vann is the property of the local club," continue Quinlan, "and although we couldn't come to an agreement last night, he said he would think the matter over and would make up his mind within forty-eight hours. There's no question in my mind but that he'll be with us in less than twenty-four hours.

"Vann figures he is good enough to stick in the association or the Western league and he hopes a deal can be made whereby he can stick in either of the leagues named. But there isn't a chance. We are determined to have Vann as first catcher as he is a good man and should be a world of strength to us. He knows he belongs to the Terre Haute club and I look for him to report at any hour.

"There will be no dispute as to salary as we are ready to give him the limit. Vann is a square sort of a chap, I think, and I expect to satisfy him in every respect."

Quinlan's statement sets at rest the rumor that the catcher relied on to do the bulk of backstopping for the club would not play with it this season. Of course, there's a chance that he will jump to the Feds rather than perform in the "Big Six" circuit, but the local manager is satisfied that Vann will report ready for duty within twenty-four hours. Vann is in great shape, having been with the Indians on their training trip, and he should be fit as a fiddle when the central league opening rolls around.

President Webb Beggs stated this morning that he was still waiting for information from the Chicago Cub management regarding the deal by which he expects to secure an outfielder or two. Waivers have been asked on six Cubbets, it is reported, and, if secured, the deal with the local club will likely be consummated.

SCORERS ARE APPOINTED.

Sentinel Sporting Editor Will Officiate Under Rule of Rotation.

Under the rule of rotation adopted by the Central league when President Heilbroner was elected, which gives the office of official scorer to the sporting editor of each paper on the circuit in turn, Charles H. Spalding, in charge of the sporting department of The Fort Wayne Sentinel, will perform the duties here this season. The other appointments are as follows:

Dayton—Jerry Connors, Daily News.
Evansville—A. L. Loer, Journal-News.
Fort Wayne—Charles H. Spalding, Sentinel.
Grand Rapids — Harry Musselwhite, Herald.
Springfield—John Reid, News.
Terre Haute—George Fishback, Star.

Wall Paper and Wall Cleaning neatly done. H. F. Masterson, 1832 Hanna St., Phone 6462 Red. 4-4 eod-tf

TO GO AFTER NEW RECORD.

"CY" SWAIN.

Seattle, Wash., April 9.—All baseball fans in the northwest will watch with interest Charley Swain, the big Seattle outfielder, who, during last season, hammered out thirty-four home runs—more than any other player in the world.

This number shattered all previous records on the Pacific coast. Swain's batting average for the season was .329.

Big "Cy" is going after the world's record this year. Seattle got him from Sacramento in the Pacific Coast league, just at the close of the 1913 season.

Swain has been hitting hard in practice and hasn't passed a day without grabbing a couple of hits.

ELK LEAGUE SCORES.

TEETH.

Players.	1.	2.	3.
G. Harkenrider	166	169	206
F. Berzhoff	136	133	145
Dr. Emrick	172	169	157
E. Harkenrider	126	169	193
B. Engemann	180	194	189
Totals	780	794	917

EARS.

Players	1.	2.	3.
Van Meter	157	169	133
Erick	165	182	154
Centlivre	10	158	142
Nussbaum	143	165	169
Tucker	127	150	152
Totals	795	846	752

J.-M. CO., 2,370; ELECTRIC WORKS, 2,264.

FORT WAYNE ELECTRIC WORKS.

Players.	1.	2.	3.
Merville	137	183	151
Goetz	160	165	166
Zelt	107	...	...
Strausser	...	121	133
Braun	162	106	182
Waldschmidt	149	151	209
Totals	715	708	841

Grand total—2,264.

JOHNS-MANVILLE COMPANY.

Players.	1.	2.	3.
Harmeyer	141	128	178
Goff	143	150	116
Garman	186	160	133
Peckham	129	194	260
Slagle	154	190	161
Totals	756	822	792

Grand total 2,370.

Easter Sunday Smoke—The new Broadleaf Gold Seal Cigar. 9-3t

MEN Get Cured
$5.00 To $15.00 Our Fee

For Blood Diseases 606-914 For Blood Diseases

If you are suffering from Specific Blood Disease lose no time in consulting us. We use the genuine Professor Ehrlich's German Remedy, formerly called 606, and as Professor Ehrlich has improved the old preparation it is now known as 914 (Neosalvarsan). This remedy is a recognized cure. No Pain, no Loss of Time, no Going to the Hospital, as you return home soon after the treatment. It only requires a few minutes of your time by our method of administration.

Bladder and kidney diseases, swelling of feet, pain in back, are all cured permanently by our methods.

Nervous Are you weak, irritable, do you lack ambition and confidence that excesses and indiscretion cause? If so, come to us at once.

Rectal diseases such as piles, fistulas, fistula or any other diseases are all cured by us without cutting.

Hydrocele or swelling, tenderness or impediments of parts are cured permanently without cutting.

Stricture and all interruptions and all burning, scalding and smarting symptoms cured in a few days without the aid of the knife.

Rupture cured without the use of a knife. No pain.

Varicocele resulting in nervous weakness, losses in urine, which, in turn causes a wasting of the parts, we cure to stay cured.

Weaknesses and all drains, emissions and losses which sap the vim, vigor and vitality from you and later render you a mental and physical wreck, we cure in a few days.

Rheumatism in all its forms. Enlarged and stiffened joints are all cured permanently by our methods.

Discharges and all smarting, burning and itching stopped in from three to five days.

Lost Vigor and vitality, either due to abuse or excesses of early life, we cure to stay cured. No stimulants.

Ulcers caused by injuries or infection or broken down veins, we treat and permanently cure with a guarantee never to return.

Prostatic enlargement, pain, one's loss of sexual power, we cure for life. No operation.

Stomach conditions such as coated tongue, perverted appetite, gases causing a fullness and distress after eating, heartburn, palpitation, dizziness are all cured permanently.

MEN LEARN THE TRUTH

Don't give up. Call and be examined by a specialist who had many years' experience in curing men. He will tell you the truth about your condition, FREE.

MEN who are suffering and cannot pay the fees charged by most specialists, should take advantage of this offer and GET CURED. Call at once, have a talk with us and we will explain to you our treatment. We are curing people daily without cutting, chloroform or danger, no matter who has failed or how long you have suffered, don't give up. Call and we will EXAMINE you FREE.

$10.00 EXAMINATION FREE

Dr. Fleener Co., Specialists

Entire Second Floor Over Cadillac Garage—Five Large Rooms Fully Equipped.
OFFICE HOURS—9 a. m. to 12 m.; 1 to 5 p. m.; 7 to 8 p. m.; Sundays, 9 a. m. to 12 m.
117 WEST WASHINGTON BOULEVARD

NONE BETTER

SOUDERS' VANILLA EXTRACT

Insure proper flavor to all baking.
Prices no higher than inferior brands.
Made from rich natural fruit flavors—and real Vanille beans.
Three sizes—25c, 15c, 10c.
Try a bottle today.
Get the best—it's Souders'.
At all high-grade grocers.

Established 1876. Guaranteed by Makers
THE ROYAL REMEDY & EXTRACT CO., Dayton, Ohio.

SHOP AND RAILROAD NEWS

LOOKING FOR OWNER OF TRUNK

Wabash Anxious to Locate a Frenchman Who Was in the Attica Wreck.

NOT KILLED NOR HURT BUT MISSING

Was to Have Sailed from New York for France Wednesday.

After a big force has worked day and night in picking up wreckage and repairing the bridge at Attica, over the Wabash river, where the Continental limited was wrecked last Sunday, Supt. J. C. Sullivan gives out the information that trains would commence running over the temporary structure Friday morning. The first train to cross over the bridge will probably be No. 28, due here at 9:30 in the morning, and after that all the trains will use the bridge. The locomotive and the cars have not been raised from the bed of the stream, the first and most important object being to get the line open and resume traffic over the bridge. Twelve trunks that went down with the baggage car have been recovered, but not all of the owners have been located, as some of the checks were torn from the trunks in the wreck. Two trunks were sent to Fort Wayne. One has been claimed and will be forwarded to the owner, but the other remains in the baggage room here, awaiting orders from its owner. His name is Giovanni Venegoni, who took the train at Herring, Ill., bound for New York, where he had engaged passage on the steamer Latrouse for Bodane, France, which was to have sailed on April 8. The trunk was to have been transferred from the Wabash to the Pennsylvania at this point, but is being held until the owner, who disappeared after the wreck and has not been heard from since, has been located. It is not known whether he continued on his journey or turned back and went home.

TWENTY-SIXTH ENTERTAINMENT.

Friendship Division, G. I. A., Prepares for Annual Event.

One of the early after Easter social events that is always attended by many people is the annual ball and card party given by Friendship Division, No. 18, Grand International Auxiliary to the Brotherhood of Locomotive Engineers. This division is twenty-six years old and has given a ball every year since its organization. The event this year will take place Thursday, April 16, just one week from today, and will be held at the Shriners' temple. At a meeting of the division yesterday afternoon final arrangements, including the announcement of the committees, were made. It was decided to make the best awards in the card games ever offered by the division, and it has given some very expensive and pretty ones. Following are the committees:

On Arrangements—Mrs. Frank H. Rogers, chairman; Mrs. E. Blanchard, Mrs. U. G. Rhodes, Mrs. H. R. Tourgee, Mrs. R. D. Todd, Mrs. Fred Sellers, Mrs. Roy Jones and Mrs. E. B. Plattor.

Reception—Mrs. M. G. Walker, president of the division, and the members of the committee on arrangements.

Card Room Committee—Mrs. U. G. Rhodes, chairman; Mrs. E. Blanchard, Mrs. Roy Jones, Mrs. H. R. Tourgee and Mrs. Fred Sellers.

Engineers Grant Rhodes and E. Blanchard will be the floor managers and Engineers F. H. Rogers and Fred Sellers will attend at the doors. Tickets are now being placed in the hands of those who will dispose of them and it is expected there will be a big demand for them. Last year the great flood was in progress when the annual ball was given, yet the attendance was very good.

READY FOR BIG SOCIAL.

Benefit Association of 'Lights Completes Program.

The executive committee met last night and completed arrangements for the annual dance and card party to be given at the Moose hall Friday, April 17. Following is the personnel of the committee who will have charge of the affair:

General Committee—C. Heckler, chairman; W. Martin, W. Wurtle, P. Grimme and P. Braun.

Orchestra—W. Wurtle and W. Martin.

Refreshments—P. Grimme, B. Krock, E. Potter, C. Lutz and D. Obenchain.

Dance Committee — W. Bierbaum, chairman; W. Burns, A. Sturbe, F. G. Fleming, J. Helling, E. Gehrhart and H. Stuhlhut.

Card Committee—P. Braun, chairman; E. Wefel, C. Strodel, G. P. Rogge, G. Schacher.

Order Committee—J. Sivits, chairman; W. Bracht and C. Martin.

Check Room Committee—F. Keifhaber, chairman; B. Ormiston, H. Zimmerman, W. Crull and S. Shivers.

Ticket Committee—C. Brenner, chairman.

Badge Committee—W. H. Schultz, chairman.

O. Bender will officiate as announcer and P. Kindt as the Cashier.

EXAMINATIONS CLOSE SATURDAY.

The annual examinations for firemen which have been in progress since a week ago last Monday at the Pennsylvania round house office will be completed this week. So will the school of instructions for freight engineers, which have been held each afternoon for some days. This school is for the purpose of instructing the engineers, chiefly the most recently promoted, with a view of advancing their efficiency in carrying out the instructions given in the book of rules and otherwise. O. E. Maxwell is making the examinations of the firemen and also conducting the class work for the engineers.

ARBITRATION BOARD COMPLETE.

Julian Mack, United States circuit judge of the Chicago district, will be the third member of the board of arbitrators who will hear the troubles between the Nickel Plate railroad and its telegraphers, according to announcement made by General Manager Johnson of the Nickel Plate at Cleveland. Hearings on the wage and working conditions controversy will begin in Chicago on May 19.

Judge Mack was a member of the United States commerce court, but upon dissolution of that body was made a circuit judge. Delay in fixing the date of the hearings was caused by Judge Mack's being kept busy on the bench.

FIRE IN ABANDONED DEPOT.

The Pennsylvania fire whistle at 6 o'clock last evening summoned the city company from No. 2 engine house to the old depot where fire had broken out in the heating plant and spread to the main building. The fire was discovered by Captain Henry Stoll, who turned in the alarm and brought aid in time to prevent a damaging fire. The heating plant boiler is housed in a pine shed back of the building and this was damaged, the fire also damaging some of the window frames of the main building. The fire created some excitement in the vicinity of the old station.

ALL TRAINS STOP AT DELPHOS.

For a week all passenger trains on the Pennsylvania will stop at Delphos, Ohio, in conformity with an order issued from the railway offices in this city. A new interlocking plant controlling the Pennsylvania, the Clover Leaf and the C., H. & D. is being installed at Delphos and while the work is in progress all trains must stop at the crossing. For many months the Pennsylvania through fast trains went through Delphos without stopping.

WABASH SHOPS RUN TOMORROW.

The Wabash shops, which are being operated upon a forty hour weekly working schedule, will run tomorrow, though with a greatly reduced force, for many of the shopmen will lay off on account of Good Friday. The shops will not be in operation Saturday.

WRECK AT COLUMBIA CITY.

Two cars in eastbound Pennsylvania freight train No. 9262, were derailed at Columbia City at 5 o'clock this morning. A broken brake connection, which fell beneath the wheels, was the cause of the accident. The wreck crew from this city was summoned to the scene.

INDUSTRIAL NOTES.

Apprentice H. J. Leach, who was laid up with a lame foot, resumed work in the Pennsylvania shops this morning.

Machinist S. C. Minnich is temporarily absent from work in the Pennsylvania shops on account of an injured foot.

Blacksmith J. Kaliker, of the Pennsylvania, was called to the country yesterday by news of the death of his aged father.

P. J. Carroll, the Bucyrus manufacturer, and his family are expected here this evening to spend the Easter with relatives.

Machinist H. H. Brooks, of the Pennsylvania erecting shop, was summoned home yesterday on account of the serious illness of his mother.

J. C. Brake, a clerk at the Pennsylvania road foreman's office, is taking a vacation and is in Rome City with his family. He has been ailing.

A. C. Twining, chief clerk to Pennsylvania Trainmaster C. L. Hamilton, is engaged on some work in Chicago that will keep him in that city two or three days.

C. L. Freuchtenicht, of the Pennsylvania erecting shop, is sick and off duty. F. L. E. Nitszche, of the same shop, is off with an injured eye, the result of a piece of steel lodging in it.

C. E. Schmidt, carpenter employed by Foreman Henry Shuster at the Pennsylvania shops for some time, resigned today to engage in business for himself.

Charles W. Johnson, wife and daughter, Miss Ruby Johnson, will go to Decatur, Ill., tonight to spend Easter with relatives. Mr. Johnson is employed in the Pennsylvania planing mills.

Machinist Peter Burg, who lost a finger and had his hand otherwise injured while at work in the Pennsylvania erecting shop a few days ago, is doing well, considering the extent of his injuries. He is at St. Joseph hospital.

H. Stutte, piece work clerk in the Pennsylvania machine shop, will go to Cleveland tomorrow to investigate a recently invented artificial ankle. Mr. Stutte lost one of his feet in a railway accident a few years ago.

Electrician Lester Omerod, who went to Huntington to attend the funeral of his brother-in-law, the express messenger who lost his life in the wreck at Attica Sunday, returned to his duties at the Bass works this morning.

Jacob Waldschmidt had his back sprained by lifting a heavy timber and C. Reinking had one of his hands injured while operating a machine. Both are absent from their work in the Pennsylvania shops on account of the injury.

Ex-Division Storekeeper C. E. Daly of the Wabash, and Mrs. Dale, will leave this evening for Canada. They will visit relatives at St. Thomas, Exeter and London, returning to Fort Wayne early next week.

The Valparaiso Messenger says that the Pennsylvania will raise the fare between that city and Chicago ten cents May 1, making it $1.10 instead of $1. That paper says that the Nickel Plate and the Grand Trunk have a similar rise in contemplation.

A new craft on Lake James the coming season will be a 22-foot cypress motor boat built and owned by Machinist Henry Hohman, of the Pennsylvania shops. He recently completed the craft and gave it a trial in the rivers. It went up the St. Mary's yesterday at a speed of twelve miles an hour.

Master Mechanic G. W. Smith, of the Wabash, has been at Attica ever since the wreck last Sunday, assisting in the work of clearing away the wreckage and constructing the temporary bridge over the river. The work is nearing completion and Mr. Smith will probably return home tonight.

WOMEN VOTING FOR FIRST TIME IN CHICAGO.

SCHOOLHOUSE VOTING BOOTHS IN CHICAGO, SHOWING WOMAN JUDGE OF ELECTIONS AND WOMEN CASTING THEIR FIRST BALLOTS.

DECATUR NEWS.

Decatur, Ind., April 9.—Mrs. Morton Stults is visiting in Huntington.

Mrs. Herbert Pennington has gone to Fort Wayne to visit with her daughters.

Harry Ward, who has been spending several weeks at his winter home at Sanford, Florida, has returned here to his office work.

Miss Anna Clark was a business visitor in Fort Wayne yesterday afternoon.

Mrs. Jacob Tester has received word that her brother-in-law, Samuel Sudrey, of Waverly, Ky., is at the point of death from dropsy.

Mrs. C. E. Bell went to Fort Wayne on a visit.

Elias Crist continues quite ill of heart trouble.

Attorney D. B. Erwin was a business visitor in Fort Wayne.

The Misses Agnes and Bertha Konue were Fort Wayne visitors.

Miss Mabel May is visiting with her sister, Mrs. D. L. Barkley, in Hoagland.

Miss Amelia Spangler has gone to Fort Wayne.

Mrs. Albert Hartstein, of Fort Wayne, is a guest of her grandparents, Mr. and Mrs. C. J. Weaver.

S. B. Johnson and son, Meredith, of Monroe, were shoppers here.

William McConnehey, who has been quite ill, became worse and for several hours could not be aroused. He became better, however.

Mrs. George Zimmerman went to Fort Wayne for a visit.

Fred Hoffman was a Fort Wayne business visitor.

Mrs. Minnie Linnemeier, of Preble, went to Fort Wayne.

Miss Anna Yager was a Fort Wayne business visitor.

Mrs. Lawrence Heckman has returned from Vesalia, Cal. Her husband will join her here in May.

M. W. Hendricks, of Hammond, returned home after attending the funeral of his father, James Hendricks, sr. of Monroe.

Eda Horman, of Fort Wayne, is visiting with the Fred Bultemeier family.

Mrs. Claude Caton and daughter, Claudine, of Lagrange, are visiting with her brother, George C. Steele, and with her father, James A. Steele and family.

Mrs. Oscar Fritzinger, of Root township, was a business visitor here.

Mrs. A. P. Chilson stopped off here today, en route from Union City, where she visited with a daughter. She was en route home and visited here with her son, Fred Schaub.

Little Miss Louise Long went to Fort Wayne for a visit with relatives.

A. J. Smith, the lumberman, left for Adamson, Mich., to attend to business.

Mrs. C. H. Colter and daughter, Leah, and Mrs. W. A. Colter went to Fort Wayne on business.

W. L. Lehne, the former Decatur jeweler, was in the city today and is moving his household goods to Tiffin, Ohio, where he will engage in the manufacture of brick.

Miss Winifred Ellingham will arrive from Indianapolis tomorrow for a visit over Easter with Miss Dorothy Dugan and other fiends.

Dr. C. V. Connell made a business trip to Fort Wayne.

Mrs. Perry Gandy will arrive from Churubusco tomorrow for a visit over Easter with her parents, Mr. and Mrs. C. S. Niblick.

The Misses Bernadine Forbing and Virginia Smith spent the day in Fort Wayne.

Oscar Hoffman was a business visitor in Fort Wayne.

Attorney F. M. Cottrell, of Berne, is recovering from a several weeks' illness.

Mr. and Mrs. Charles Winans and son, Clarence, returned to Fort Wayne after attending to business here.

Miss Helen Niblick returned to her studies at the Ohio Wesleyan university at Delaware, Ohio, after a visit here with her parents, Mr. and Mrs. John Niblick, during vacation.

George Weber and daughters, Edna, Lillie, and Alma, were shoppers here.

Judge David E. Smith received a box of beautiful purple anemones from his sister, Mrs. Dorse Hoagland, at Boulder, Col.

BRYAN BACK AT HIS DESK.

Secretary of State at Work After Week of Illness.

Washington, April 9.—Secretary Bryan, who has been kept in doors for a week by a hard cold, returned today to his desk at the state department.

MORE THAN THREE MILLIONS.

Chicago's Share of Street Railway Earnings for Last Year.

Chicago, April 9.—The city of Chicago will receive $3,299,000 as its share of the net earnings for the last year of the surface street railways, according to annual reports of the companies made public today.

Under the terms of a franchise granted the surface lines some eight years ago the city receives 55 per cent of the net earnings. The traction fund which has accumulated since the franchise became effective and which is now in the city treasury amounts to about $14,000,000.

J. R. O'Connell, who has been located in Detroit and at Windsor, Can., for some time, is in the city visiting his mother, Mrs. Jonnna O'Connell, of 304 West Jefferson street.

Fill your pockets with the new Broadleaf Gold Seal Cigar for Easter Sunday. 9-3t

WILL OPPOSE CUMMINS.

Farm Magazine Publisher Seeks Iowa Place in Senate.

Des Moines, Iowa, April 9.—E. T. Meredith, a farm magazine publisher, today announced his candidacy on the democratic ticket for the United States senate to succeed Albert B. Cummins, republican.

Easter Footwear For Men

EVERY MAN who appreciates QUALITY and "class" in his wearing apparel, should by all means acquaint himself with the smart showing of "Stacy-Adams" Shoes we offer this season.

Refined and rich-looking Calfskins and fine Imported Tans are shown in the very latest styles.

PRICES $5.50 TO $6.50.

M. APP

916 Calhoun Street.

ROAD EXPERT COMING.

Will Deliver Lecture Monday Afternoon at the Court House.

M. O. Eldridge, government good roads expert, will be in Fort Wayne next Monday and at 1 o'clock in the afternoon he will deliver a lecture at the assembly room of the court house. The afternoon meeting will be especially for the farmers of Allen county and in the evening at 8 o'clock he will speak to the city residents. Tuesday afternoon he will be in Columbia City and Tuesday night he will deliver a lecture at Churubusco.

Exclusive patterns in neckwear, 50c and $1.00.
PATTERSON-FLETCHER CO.

The annual meeting of stockholders of the Home Supply company was held Wednesday evening at the Commercial club and officers were elected as follows: Thomas A. DeVilbiss, president; H. H. Hartwig, vice president; Clint R. Willson, treasurer, and S. N. Longsworth, secretary and manager, and they, with the following form the board of directors: W. J. Rodenbeck, J. Erickson and Jacob Bill.

ALLEN'S FOOT-EASE

The Antiseptic powder shaken into the shoes—The Standard Remedy for the feet for a quarter century. 30,000 testimonials. Sold everywhere. 25c. Sample FREE. Address, Allen S. Olmsted, Le Roy, N. Y.
Trade-Mark.
The Man who put the E E s in F E E T.

OUR SPRING SUITS and HATS
Are Now Ready for Your Inspection.
THE BUCKEYE,
819 CALHOUN ST.

AN IDEAL UP-TO-DATE HOME

on East Woodland avenue, near Barr street; eight rooms; strictly modern, including soft water bath and solid hardwood floors downstairs; owner leaving city; price, if taken at once, $5,000. Lot has 40-foot frontage. L. F. Curdes, Shoaff building. Phone 622. 9-3t

M'KAY IS TO BUILD.

New Business Block Going Up on West Main Street.

A new business building to be occupied on the lower floor by the Ohnhaus Automobile company, is to be erected this summer by James McKay, on the northeast corner of Main and Webster street. As soon as the building is constructed the Ohnhaus company is to vacate its present quarters in the Philips building, on Berry street, east of the Elks' temple, and the place will be occupied on the first and second floors by the Parrot Art studio, now in the Foster building, on East Berry street. The architect's plans for the new building have been accepted and work is to start within two weeks.

$100 Reward, $100

The readers of this paper will be pleased to learn that there is at least one dreaded disease that science has been able to cure in all its stages, and that is Catarrh. Hall's Catarrh Cure is the only positive cure now known to the medical fraternity. Catarrh being a constitutional disease, requires a constitutional treatment. Hall's Catarrh Cure is taken internally, acting directly upon the blood and mucous surfaces of the system, thereby destroying the foundation of the disease, and giving the patient strength by building up the constitution and assisting nature in doing its work. The proprietors have so much faith in its curative powers that they offer One Hundred Dollars for any case that it fails to cure. Send for list of testimonials.
Address F. J. CHENEY & CO., Toledo, O.
Sold by all Druggists, 75c.
Take Hall's Family Pills for constipation.

DIAMONDS
You can buy a Diamond on weekly or monthly payments on a small payment down. Wartell, Jeweler, 928 Calhoun St. 3-11-tf

If You Are Moving
Don't forget to send us your old and new address, so that you may not miss a single issue of
The Sentinel
Telephone 173.

ASHEVILLE
"Land of The Sky"
2250 Feet Elevation
In the Mountains of Western North Carolina
Preeminently attractive as an all-year resort, because of its climate, its accessibility, and its opportunities for healthful outdoor recreation. Go and enjoy the scenic beauty and clear, invigorating atmosphere of this famous mountain resort. Profitable outdoor activity is afforded by golf, motoring, tennis, driving, horseback riding and other popular attractions.
Carolina Special
Leaves Cincinnati ..... 6:45 p. m. Daily
Arrives Asheville ..... 9:30 a. m. Next Day
Complete modern train, consisting of Pullman Observation and Drawing-Room Sleeping Cars, Dining Car and electrically lighted Coaches.
QUEEN & CRESCENT ROUTE
(C. N. O. & T. P. Ry.) AND Southern Railway
Additional Through Pullman Drawing-Room Sleeping Car
Leaves Cincinnati - 8:10 p. m. Daily
Arrives Asheville - 1:05 p. m. Next Day
A. R. HEBBLETHWAITE
District Passenger Agent
711 Merchants Bank Building
Indianapolis, Ind.

"Twist the Coin"
In Our New Patent "EASY-OPENING-BOX" 10 CENTS
The best polishes in the handiest box.
Black, Tan and White
THE F. F. DALLEY CO. LTD.
Buffalo, N.Y. Hamilton, Ont.
2 IN 1 SHOE POLISHES

DO YOUR OWN SHOPPING
"Onyx" Hosiery
Gives the BEST VALUE for Your Money
Every Kind from Cotton to Silk, For Men, Women and Children
Any Color and Style From 25c to $5.00 per pair
Look for the Trade Mark! Sold by All Good Dealers.
Wholesale Lord & Taylor NEW YORK

We Furnish THE HOME ON EASY Payments
PICKARD HOUSE FURNISHING CO.
113 AND 115 EAST COLUMBIA ST.
Store only ONE SQUARE north and a FEW FEET east from the TRANSFER CORNER

COUNCIL PROCEEDINGS

The common council of the city of Fort Wayne met in the council chamber Tuesday evening, April 7, A. D. 1914, in special session. President Wm. A. Bayer in the chair and Gustav W. Borger, clerk, at the desk; present the following members, 15, viz:

Agne, Bayer, Deitschel, Hartman, John, Keller, Kinder, Korte, Lepper, Mills, Ofenloch, Rogge, Schlebecker, Smith, Welch.

Absent, none.

COMMUNICATION FROM MAYOR.

Fort Wayne, Ind., April 1, 1914.

Mr. G. W. Boerger, City Clerk, City.

Dear Sir: Please arrange for a special meeting of the common council of the city of Fort Wayne to be held Tuesday evening, April 7th, at 8 o'clock, in the council chamber of the city hall of the city of Fort Wayne, for the purpose of receiving from the board of public works two contracts, one between the city and the Fort Wayne Electric works of the General Electric company, and one between the city and the Alberger Condensing company, both relative to the installation of machinery in the new addition to the new electric light and power plant and for the purpose of receiving, introducing, considering and taking action upon ordinances approving said contracts.

WM. J. HOSEY,
Mayor.

Received and spread on record.

CALL FOR SPECIAL MEETING.

Fort Wayne, Ind., April 1, 1914.

To the Members of the Common Council.

Gentlemen: By order of the mayor you are hereby notified that on the 7th day of April, 1914, at 8 o'clock p. m., in the council chamber of the city hall of the city of Fort Wayne, there will be a special meeting of the common council of said city for the purpose of receiving from the board of public works contracts between the city and the Fort Wayne Electric works of the General Electric company and the Alberger Condensing company, relative to the installation of new machinery in the addition to the light and power plant, and for the purpose of considering and taking action upon ordinances approving said contract.

G. W. BOERGER,
Clerk.

Received and spread on record.

REPORT OF BAILIFF.

Fort Wayne, Ind., April 1, 1914.

To the Members of the Common Council.

Gentlemen: I hereby certify that I have delivered to each member of the common council of said city a notice of the special meeting of April 7, 1914, as delivered to me by the city clerk.

Respectfully,
GEO. F. EISENHUT,
Bailiff.

Received and spread on record.

GENERAL ORDINANCE NO. 644.

An ordinance ratifying and approving a contract entered into by and between the city of Fort Wayne and the Alberger Condensing company relative to the construction of an addition to the light and power plant.

Whereas, the city of Fort Wayne, by and through its board of public works on the 1st day of April, 1914, entered into a contract with the Alberger Condensing company relative to the installation of certain machinery in the addition to the light and power plant, which contract is in the following words:

Contract, made this 1st day of April, 1914, by and between the city of Fort Wayne, by and through its board of public works, hereinafter called the city, and Alberger Pump and Condenser Company, of New York City, N. Y., hereinafter called the contractor. Witnesseth:

1. The contractor shall do all the work and furnish all labor, tools, materials and transportation, except as otherwise specified, required for performing and completing the work and construction set forth in the plans and specifications hereto attached, which are hereby made a part of this contract, the same as if fully compiled herein. In doing the stipulated work, the contractor shall adopt his own methods, ways and work and select the tools, machinery and labor therefor and shall not be subject to the city's orders, except as to the results to be obtained as hereinafter provided for.

2. All the work shall be prosecuted with a diligence and shall be done in a good, substantial and workmanlike manner. All materials shall be new and the best of their respective kinds, except as otherwise expressly allowed by the specifications.

3. The contractor shall employ only competent men and, at the request of the engineer of said board, shall discharge any man on the work who, in the opinion of the engineer or board, is incompetent, unfaithful or disorderly, and such man shall not be again employed.

4. All work shall be done strictly in accordance with the plans, specifications and contract and to the approval of the engineer and said board. During the progress of the installation of the work, materials and apparatus will be subject to the inspection of the board and the engineer or his authorized representative, and any work, material or apparatus not in full accord with these specifications and this contract, and for that reason condemned must be removed and replaced immediately in a satisfactory manner at the expense of the contractor, or leave such defective material and work remain at the option of said board and engineer at an agreed upon price.

5. Except by written consent of the city, the contractor shall not have, create, establish or allow any mortgage, mechanic's or other lien on any of the tools, appliances, machinery, livestock, or materials used or which may be used upon the work, or which are at any time upon the site thereof.

6. Tools, Etc., Supplied by the City.—The contractor shall become immediately responsible for tools, machinery, equipment, appliances and materials and all other property furnished said contractor by the city from the time they are so furnished, and he shall become responsible for other tools or materials so furnished by the city immediately upon their arrival at the point at which they are to be delivered by the city hereunder; and the contractor shall thereafter be solely responsible for all loss and damage or similar charges.

7. All tools, machinery, appliances and equipment and unused material furnished by the city to the contractor shall be protected and kept in good repair by the contractor, and shall be returned to the city on completion or other termination of the work in as good order and condition as when received, except ordinary wear and tear.

8. Contractor Not to Assign or Sublet.—Except the written consent of the city be first obtained, the contractor shall not assign this contract by power of attorney or otherwise, nor sublet the work nor any part thereof, nor assign any of the money payable under this contract, nor shall any assignments or sublettings consented to by the city relieve the contractor or his assignees of any of his obligations hereunder.

9. Payments by Contractor.—The contractor shall pay punctually for all labor and material and all liabilities incurred by him, and if, and when required shall furnish the city with satisfactory evidence of such payment.

10. Contractor to Comply With Laws, Ordinances, Etc.—The contractor shall comply with all building and sanitary laws and all state, county and municipal laws, rules, ordinances and regulations.

11. Inspection.—Representatives of the city may visit and inspect the work at all times during its progress and the contractor shall provide sufficient and safe facilities for such inspection.

12. Refuse.—The contractor shall not permit the accumulation of refuse on the site of the work or at any point contiguous thereto, and shall remove the same whenever required by the engineer or said board, and on the completion of the work shall leave the premises clean to the satisfaction of the engineer and said board.

13. Foremen on Work.—At all times when work is in progress the contractor shall employ and keep on the work a foreman or head workman and also a copy of the plans and specifications. Notice or directions given to such foreman or head workman, by and on behalf of the city or engineer, shall have like effect as if given to the contractor personally.

14. Contractor's Liability for Personal Injuries, Etc.—The contractor shall indemnify and save harmless the city from any and all claims, demands, proceedings, proceeding, loss, cost and damages of every kind and description, including attorney fees which may be brought or made against the city on account of injury to person or property, received or sustained by any person, firms or corporations by reason of any acts or omission of the contractor or his agent, or employes, or by any reason of any explosive used on said work, or the character of or any defects in the method, materials, ways, works, machinery or tools or the work itself arising therefrom.

15. Patent Rights.—All royalties for any patented invention, article or arrangements that may be furnished by the contractor and used or embraced in the work hereunder, shall be paid solely by the contractor, and the contractor shall protect and save harmless the city against any and all claims, demands, proceedings, judgments and costs, including attorney's fees, on account of any royalties at any time, either before or after the final acceptance of the work hereunder; and the contractor shall pay all judgments against the city. Should any suits for infringement of patents be brought against the city before the payments herein provided for, or any of them, are made, the contractor shall give a bond in amount and with sureties satisfactory to the city, to indemnify the city against judgments, costs and attorney's fees before demanding any balance hereunder. Should any injunction be threatened or issued which would or might stop, hinder or delay the work, the contractor shall promptly secure dissolution thereof by giving bond or otherwise, or at the option of the city shall promptly cease the use of the patented articles or arrangement complained of.

16. Time for Work.—The contractor shall begin the work on or before the..... day of ....., 1914. The rate of progress shall be such as in the opinion of the engineer and said board is necessary for completing it on or before the 1st day of August, 1914. And the contractor shall finish and complete all work to be done hereunder on or before the last named date.

17. The time is of the essence of this contract.

18. Delays, Extension of Time.—Should the whole or any part of the work be hindered, delayed or suspended by the city, or the acts of God, or casualties, or by the abandonment of the work by the employes through no fault of the contractor, or other things which the engineer shall deem sufficient cause, the contractor shall have a corresponding extension of time, to be determined by the engineer and said board, provided the contractor shall give the city notice in writing of claim for such extension of time within seven days after any such reason thereof shall arise.

19. Payments.—For the work, labor, materials and other things done and furnished by the contractor in place hereunder the city shall pay to the contractor: For the delivery and erection complete of one (1) surface condenser and auxiliaries the sum of eleven thousand nine hundred and two dollars ($11,902.00). The condenser and auxiliaries are to be the same as called for under section D5 of contractor's proposition, herein attached.

20. Payments.—Payments shall be made by the city in accordance with the following, to-wit:

50 per cent. sight draft, b. l. attached.

25 per cent. cash when apparatus is installed.

25 per cent. within thirty days of final test and acceptance, which test shall be made within five days from time contractor reports completion to engineer and board.

21. The Acceptance.—The acceptance by the contractor of final payment on final estimate shall be conclusive evidence of his acceptance and approval of estimates, accounting and deductions, and full payment by the city for all work, labor, materials and service done or furnished hereunder, and of full satisfaction, discharge, release and waiver of all claims and demands of or on behalf of the contractor against the city arising out of this contract, and the execution thereof.

22. The Board's Rights.—The board reserves the right to make alterations in the detail of the work and to order said contractor to comply with same, and it is agreed that this contract shall not be vitiated thereby, nor shall such changes constitute any claim for damages to the contractor, but he shall furnish the material and complete the work whether it be more or less, provided, however, that the price to be added to or deducted from said contract price on account of such changes shall first be agreed upon between the parties thereto and reduced to writing, and further promise that in case of additional work to be done and on the failure to agree upon the price therefor, prior to doing of said work, the board may elect to itself to furnish the material and do said additional work.

23. At Contractor's Risk.—The city does not guarantee the accuracy of plats of borings nor the position of pipes or other underground objects. The contractor shall take all risk and responsibilities of the fitness or sufficiency of any methods, ways, works or appliances which the city may have adopted prior to the execution thereof, preliminary to or in aid of the work covered by this contract and shall inform himself by examination of the condition at the site of the work.

24. Contractor shall take all risk and responsibilities on account of quicksand, springs, character and position of dead rock and the like, floods, frost, freezing, fires, all action of the elements, casualties and other difficulties encountered.

25. Time of Delivery by the City.—The city does not guarantee the time of delivery of tools, machinery, material or other things, nor the continuity of electrical service, but will use the best endeavor to meet the needs of the contractor in deliveries undertaken by it.

26.—Damage to Contractor.—No damages, direct or consequential, nor anticipated profit upon work not actually completed, shall be claimed by or allowed to the contractor on account of any changes, alterations or delay in or suspension of any of the work hereunder by the city.

27. Other Contractors.—In case other contractors or the city are engaged upon or in connection with said work or any part thereof, the contractor shall allow them full access to their work and all proper means for performing the same in connection with his, and shall comply with all directions of the engineer with reference to their proper accommodation.

28. No Waiver of Rights.—Neither the inspection of the city, its engineer or any of its employes, nor order, measurement or certificate by the engineer of said board, nor any order by the city for the payment of money, nor any payment for nor acceptance of the whole or any part of the work by the engineer or said board or the city, nor any extension of time, nor any position taken by the city or its employes, shall operate as a waiver of any condition of this contract or of any power herein reserved by the city, or any right to damages herein provided, nor shall any waiver or any breach of this contract be held to be a waiver of any other or subsequent breach. All remedies provided in this contract shall be taken and construed as cumulative, that is, that in addition to each and every other remedy herein provided, and the city shall have any and all equitable and legal remedies which it would in any other case have.

29. Interpretation, Decision by Engineer.—The plans and specifications are intended to be explanatory of each other. Should any discrepancies, errors or omission in either appear, or further plans and specifications be required, or any misunderstanding arise, or explanations of any part of these plans or specifications or any portion of this contract be required, the same shall be corrected, furnished or explained by the engineer and the effect thereof shall date from written notice by the engineer to the contractor.

30. The contractor will be expected to work in harmony with other contractors for different portions of the work and cooperate with them so as to avoid any interference. In case of any dispute as to the rights of different contractors in the prosecution of the work or possession of space, the said board and engineer's decision shall govern.

31. Definition, Engineer.—The words "chief engineer," or "engineer," or "inspector," as used in this contract, refer in every case to the consulting engineer of the board of public works of the city of Fort Wayne, Ind.

32. Contractors Bond.—The contractor shall deliver to the city, within ten days after execution hereof, a bond with surety or sureties acceptable to the city, in the sum of six thousand dollars ($6,000.00), conditioned upon the faithful performance by the contractor of all the terms and conditions of this contract, including the payment to the city all sums for which the contractor may become liable to the city hereunder. No payment to the contractor shall become due or payable hereunder until such bond has been executed and delivered and accepted by the city.

33. Notice to Contractor's Bondsmen.—No notice need be given by the city to the surety on the contractor's bond of any act or thing hereunder except as herein specifically provided, and lack of such notice to such bondsmen shall be no defense to any action on the contractor's bond.

34. This contract and specifications express all agreements and understandings between the parties hereto concerning the subject matter and supercede all previous contracts, understandings or agreements, whether oral or written, relating thereto. This contract shall bind and inure to the benefit of the heirs, executors, administrators, successors and assigns of the parties hereto, but this provision shall not be taken to modify the restrictions against assignment by the contractor hereinbefore contained.

In witness whereof, the parties hereto have caused their names to be hereunto affixed by their proper officers and the individual parties have affixed their signatures hereto, the day and year first written above.

ALBERGER PUMP AND CONDENSER COMPANY.
W. S. DORAN,
Vice-President.
By FRANK E. SINGREY,
Pres. Board of Public Works.
ROBERT E. KELLY,
HENRY HILGEMANN.

Section 1. Be it ordained by the common council of the city of Fort Wayne, that the contract heretofore entered into on the 1st day of April, 1914, by and between the city of Fort Wayne, by and through its board of public works, and the Alberger Condensing company, as fully set forth in the preamble hereto, be and the same is in all things ratified and approved.

Section 2. This ordinance to be in full force and take effect from and after its passage and approval by the mayor and legal publication.

WM. A. BAYER.

The ordinance was read the first time in full and on motion the ordinance was read the second time by its title and referred to committee on contracts and franchises.

A motion offered that the council now take a recess for thirty minutes in order to allow committee on contracts and franchises to consider and report was carried.

The council then reconvened.

REPORT OF COMMITTEE ON CONTRACTS AND FRANCHISES.

Fort Wayne, Ind., April 7, 1914.

To the Honorable Common Council.

Gentlemen: We your committee on contracts and franchises to whom was referred an ordinance ratifying and approving a contract entered into by and between the city of Fort Wayne and the Alberger Condensing company relative to the construction of an addition to the light and power plant, report favorably and recommend that the same do pass.

(Signed.)
G. F. ROGGE,
PAUL P. KINDER,
EUGENE B. SMITH,
PETER DEITSCHEL,
J. B. MILLS,
Committee on Contracts and Franchises.

Concurred in.

Motion made that the rules be suspended and place the ordinance on its third reading was passed by the following vote:

Ayes, 15, viz: Agne, Bayer, Deitschel, Hartman, John, Keller, Kinder, Korte, Lepper, Mills, Ofenloch, Rogge, Schlebecker, Smith, Welch.

Nays, none.

The ordinance was read the third time in full and on motion was now passed by the following vote:

Ayes, 15, viz: Agne, Bayer, Deitschel, Hartman, John, Keller, Kinder, Korte, Lepper, Mills, Ofenloch, Rogge, Schlebecker, Smith, Welch.

Nays, none.

GENERAL ORDINANCE NO. 645.

An ordinance ratifying and approving the contract entered into by and between the city of Fort Wayne and the Fort Wayne Electric works of General Electric company, relative to the construction of an addition to the light and power plant.

Whereas, the city of Fort Wayne, by and through its board of public works, on the 26th day of March, 1914, entered into a contract with the Fort Wayne Electric works of General Electric company relative to the installation of certain machinery in the addition to the light and power plant, which contract is in the following words:

Contract, made this 26th day of March, 1914, by and between the city of Fort Wayne, by and through its board of public works, hereinafter called the city, and Fort Wayne Electric works of General Electric company, of Fort Wayne, Ind., hereinafter called the contractor. Witnesseth:

1. The contractor shall do all the work and furnish all the labor, tools, materials and transportation, except as otherwise specified, required for performing and completing the work and construction set forth in section D5 hereof, in the manner and in accordance with the specifications adopted by the city therefor, and in the manner and in accordance with contractor's supplementary bid 29, except that a 100 k. w. motor-generator set will be substituted for the 125 k. w. motor-generator set included in contractor's supplementary bid 29, at a reduction of three hundred and fifty-eight dollars ($358.00) from the price named in contractor's supplementary bid 29. All in accordance with contractor's proposals, plans and specifications in so far as they apply herein and are not in conflict with this contract and said city's specifications, which said specifications, plans, proposals and bids are made parts hereof the same as if copied herein. In doing the stipulated work the contractor shall adopt his own methods, ways and work, and select the tools, machinery and labor therefor, and shall not be subject to the city's orders except as to the results to be obtained as hereinafter provided for.

2. All the work shall be prosecuted with a diligence and shall be done in a good, substantial and workmanlike manner. All materials shall be new and the best of their respective kinds, except as otherwise expressly allowed by the specifications.

3. The contractor shall employ only competent men, and at the request of the engineer or said board, shall discharge any man on the work who, in the opinion of the engineer or board, is incompetent, unfaithful or disorderly, and such man shall not be again employed.

4. All work shall be done strictly in accordance with the plans, specifications and contract and to the approval of the engineer and said board. During the progress of the installation of the work, materials and apparatus will be subject to the inspection of the board and the engineer or his authorized representative, and any work, material or apparatus not in full accord with these specifications and this contract, and for that reason condemned, must be removed and replaced immediately in a satisfactory manner at the expense of the contractor, or leave such defective material and work remain at the option of said board and engineer at an agreed upon price.

5. Except by written consent of the city, the contractor shall not have, create, establish or allow any mortgage, mechanic's or other lien on any of the tools, appliances, machinery, livestock or materials used or which may be used upon the work, or which are at any time upon the site thereof.

6. Tools, Etc.; Supplied by the City. The contractor shall become immediately responsible for tools, machinery, equipment, appliances and materials and all other property furnished said contractor by the city from the time they are so furnished, and he shall become responsible for other tools or materials so furnished by the city immediately upon their arrival at the point to which they are to be delivered by the city hereunder; and the contractor shall thereafter be solely responsible for all loss and damage or similar charges.

7. All tools, machinery, appliances and equipment and unused material furnished by the city to the contractor shall be protected and kept in good repair by the contractor, and shall be returned to the city on completion or other termination of the work, in as good order and condition as when received, except ordinary wear and tear.

8. Contractor not to Assign or Sublet.—Except the written consent of the city be first obtained, the contractor shall not assign this contract by power of attorney or otherwise, nor sublet the work nor any part thereof, nor assign any of the money payable under this contract, nor shall any assignments or sublettings consented to by the city relieve the contractor or his assignees of any of his obligations hereunder.

9. Payments by Contractor.—The contractor shall pay punctually for all labor and material and all liabilities incurred by him and if and when required shall furnish the city with satisfactory evidence of such payment.

10. Contractor to Comply With Laws, Ordinances, Etc.—The contractor shall comply with all building and sanitary laws and all state, county and municipal laws, rules, ordinances and regulations.

11. Inspection.—Representatives of the city may visit and inspect the work at all times during its progress and the contractor shall provide sufficient and safe facilities for such inspection.

12. Refuse.—The contractor shall not permit the accumulation of refuse on the site of the work or at any point contiguous thereto, and shall remove the same whenever required by the engineer or said board, and on the completion of the work shall leave the premises clean to the satisfaction of the engineer and said board.

13. Foremen on Work.—At all times when work is in progress the contractor shall employ and keep on the work a foreman or head workman and also a copy of the plans and specifications. Notice or directions given to such foreman or head workman, by and on behalf of the city or engineer, shall have like effect as if given to the contractor personally.

14. Contractor's Liability for Personal Injuries, Etc.—The contractor shall indemnify and save harmless the city from any and all claims, demands, suits, actions, proceedings, loss, cost and damages of every kind and description, including attorney fees, which may be brought or made against the city on account of injury to person or property, received or sustained by any person, firms or corporations by reason of any acts or omission of the contractor or his agent, or employes, or by any reason of any explosive used on said work, or the character of or any defects in the method, materials, ways, works, machinery or tools, or the work itself, arising therefrom.

15. Patent Rights. The contractor is to insure the purchaser against any losses or expense by reason of adverse claims under patents based upon the use of any of the apparatus covered hereby. The company guarantees that the purchaser shall not be disturbed in the use of said apparatus by litigation, based upon such adverse claims, and to that end will at his own expense defend all suits or proceedings instituted against the purchaser for infringement of any patent by the use of said apparatus, provided such infringement shall consist in the use by the purchaser in the regular course of its business of said apparatus or parts thereof, and provided the purchaser be not in default in its payments therefor and give the company immediate notice in writing of the institution of the suit or proceeding and permits the company through its counsel to defend the same and give all needed information, assistance and authority to enable the company to do so, and thereupon in case of an award of damages the company will pay such award, and in case of an injunction against the purchaser the company will pay to the purchaser any loss or damages to its business caused by such injunction.

16. Time for Work. The contractor shall begin the work on the signing of the contract and shall finish and complete all work to be done hereunder within twenty-three weeks thereafter.

17. The time is of the essence of this contract.

18. Delays, Extension of Time. Should the whole or any part of the work be hindered, delayed or suspended by the city, or the acts of God, or casualties, or by the abandonment of the work by the employes through no fault of the contractor, or other things which the engineer shall deem sufficient cause, the contractor shall have a corresponding extension of time, to be determined by the engineer and said board, provided the contractor shall give the city notice in writing of claim for such extension of time within seven days after any such reason therefor shall arise.

19. Payments.—For the work, labor, materials and other things done and furnished by the contractor in place hereunder, the city shall pay to the contractor:

For the delivery and erection complete of one (1) 3,000 k. w. 1,800 r. p. m. steam turbo generator set, one (1) switchboard complete, in accordance with specifications herein, and one (1) 100 k. w. induction motor driven exciter set, the sum of thirty-three thousand nine hundred and eighty-five dollars ($33,985.00).

20. Payments.—Payments shall be made by the city in accordance with the following, to-wit:

60 per cent. sight draft, b. l. attached.

25 per cent. cash when apparatus is installed.

25 per cent. within thirty days of final test and acceptance, which test shall be made within five days from time contractor reports completion to engineer and board.

21. The Acceptance.—The acceptance by the contractor of final payment on final estimate shall be conclusive evidence of his acceptance and approval of estimates, accounting and deductions and full payment by the city for all work, labor, materials and service done or furnished hereunder, and of full satisfaction, discharge, release and waiver of all claims and demands of or on behalf of the contractor against the city arising out of this contract and the execution thereof.

22. The Board's Rights.—The board reserves the right to make alterations in the detail of the work and to order said contractor to comply with same, and it is agreed that this contract shall not be vitiated thereby, nor shall such changes constitute any claim for damages to the contractor, but he shall furnish the material and complete the work whether it be more or less, provided, however, that the price to be added to or deducted from said contract price on account of such changes shall first be agreed upon between the parties thereto and reduced to writing, and further promise that in case of additional work to be done and on the failure to agree upon the price therefor, prior to doing of said work, the board may elect to itself to furnish the material and do said additional work.

23. At Contractor's Risk.—The city does not guarantee the accuracy of plats or borings, nor the position of pipes or other underground objects. The contractor shall take all risk and responsibilities of the fitness or sufficiency of any methods, ways, works or appliances which the city may have adopted prior to the execution thereof, preliminary to or in aid of the work covered by this contract, and shall inform himself by examination of the condition at the site of the work.

24. Contractor shall take all risk and responsibilities on account of quicksand, springs, character and position of dead rock and the like, floods, frost, freezing, fires, all action of the elements, casualties and other difficulties encountered.

25. Time of Delivery by the City.—The city does not guarantee the time of delivery of tools, machinery, material or other things, nor the continuity of electrical service, but will use the best endeavor to meet the needs of the contractor in deliveries undertaken by it.

26.—Damage to Contractor.—No damages, direct or consequential, not anticipated profit upon work not actually completed, shall be claimed by or allowed to the contractor on account of any changes, alterations or delay in or suspension of any of the work hereunder by the city.

27. Other Contractors.—In case other contractors or the city are engaged upon or in connection with said work or any part thereof, the contractor shall allow them full access to their work and all proper means for performing the same in connection with his, and shall comply with all directions of the engineer with reference to their proper accommodation.

28. No Waiver of Rights.—Neither the inspection of the city, its engineer or any of its employes, nor order, measurement or certificate by the engineer of said board, nor any order by the city for the payment of money, nor any payment for nor acceptance of the whole or any part of the work by the engineer or said board or the city, nor any extension of time, nor any position taken by the city or its employes, shall operate as a waiver of any condition of this contract or of any power herein reserved by the city, or any right to damages herein provided, nor shall any waiver or any breach of this contract be held to be a waiver of any other or subsequent breach. All remedies provided in this contract shall be taken and constructed as cumulative, that is, that in addition to each and every other remedy herein provided, and the city shall have any and all equitable and legal remedies which it would in any other case have.

29. Interpretation, Decision by Engineer.—The plans and specifications are intended to be explanatory of each other. Should any discrepancies, errors or omission in either appear, or further plans and specifications be required, or any misunderstanding arise, or explanations of any part of these plans or specifications, or any portion of this contract be required, the same shall be corrected, furnished or explained by the engineer and the effect thereof shall date from written notice by the engineer to the contractor.

30. The contractor will be expected to work in harmony with other contractors for different portions of the work and cooperate with them so as to avoid any interference. In case of any dispute as to the rights of different contractors in the prosecution of the work or possession of space, the said board and engineer's decision shall govern.

31. Definition, Engineer.—The words "chief engineer," or "engineer," or "inspector," as used in this contract, refer in every case to the consulting engineer of the board of public works of the city of Fort Wayne, Ind.

32. Contractors Bond.—The contractor shall deliver to the city, within ten days after execution hereof, a bond with surety or sureties acceptable to the city, in the sum of ..... thousand dollars ($.....) conditional upon the faithful performance by the contractor of all the terms and conditions of this contract, including the payment to the city all sums for which the contractor may become liable to the city hereunder. No payments to the contractor shall become due or payable hereunder until such bond has been executed and delivered and accepted by the city.

33. Notice to Contractor's Bondsmen.—No notice need be given by the city to the surety on the contractor's bond of any act or thing hereunder except as herein specifically provided, and lack of such notice to such bondsmen shall be no defense to any action on the contractor's bond.

34. This contract and specifications express all agreements and understandings between the parties hereto concerning the subject matter and supersede all previous contracts, understandings or agreements, whether oral or written, relating thereto. This contract shall bind and inure to the benefit of the heirs, executors, administrators, successors and assigns of the parties hereto, but this provision shall not be taken to modify the restrictions against assignment by the contractor hereinbefore contained.

In witness whereof the parties hereto have cause their names to be hereunto affixed by their proper officers and the individual parties have affixed their signatures hereto, the day and year first written above.

FORT WAYNE ELECTRIC WORKS OF GENERAL ELECTRIC COMPANY.
By F. S. HUNTING,
General Manager.
By FRANK E. SINGREY,
Pres. Board of Public Works.
ROBERT E. KELLY,
HENRY HILGEMAN.

Section 1. Be it ordained by the common council of the city of Fort Wayne, that the contract heretofore entered into on the 26th day of March, 1914, by and between the city of Fort Wayne, by and through its board of public works, and the Fort Wayne Electric works of General Electric company, as fully set forth in the preamble hereto, be and the same is in all things ratified and approved.

Section 2. This ordinance to be in full force and take effect from and after its passage and approval by the mayor and legal publication.

CHARLES E. WELCH.

The ordinance was read the first time in full and on motion the ordinance was read the second time by its title and referred to committee on contracts and franchises.

A motion offered that the council now take a recess for thirty minutes in order to allow committee on contracts and franchises to consider and report was carried.

The council then reconvened.

REPORT OF COMMITTEE ON CONTRACTS AND FRANCHISES.

Fort Wayne, Ind., April 7, 1914.

To the Members of the Common Council.

Gentlemen: Your committee on contracts and franchises to whom was referred an ordinance ratifying and approving a contract by and between the city of Fort Wayne, by and through its board of public works, and the Fort Wayne Electric works, relative to the installation of certain machinery in the addition to the municipal electric plant, respectfully recommend that the same do pass.

(Signed.)
G. F. ROGGE,
PAUL P. KINDER,
EUGENE B. SMITH,
J. B. MILLS,
PETER DEITSCHEL,
Committee on Contracts and Franchises.

Concurred in.

Motion made that the rules be suspended and place the ordinance on its third reading was passed by the following vote:

Ayes, 15, viz: Agne, Bayer, Deitschel, Hartman, John, Keller, Kinder, Korte, Lepper, Mills, Ofenloch, Rogge, Schlebecker, Smith, Welch.

Nays, none.

The ordinance was read the third time in full and on motion was now passed by the following vote:

Ayes, 15, viz: Agne, Bayer, Deitschel, Hartman, John, Keller, Kinder, Korte, Lepper, Mills, Ofenloch, Rogge, Schlebecker, Smith, Welch.

Nays, none.

The council then adjourned.

The Boston Store

Last Call for EASTER

Only a few more days left you to prepare for Easter. Read this list carefully:

SHIRTWAISTS! SHIRTWAISTS!!

New Shirtwaists in voile, crepes and shirred effects; regular price $1.25, for a few days 98c each.

Best grades of Corsets at special prices for Easter.
Ladies' Black Silk Hose at 19c a pair.
Ladies' black, tan and white Silk Hose at 25c a pair.
Ladies' black, tan and white Silk Hose at 50c a pair.
Ladies' Gauze Vest at 10c, 12½c, 15c, 20c and 25c each.
Ladies' Summer Union Suits, all styles, at 25c and 50c a suit.
Ladies' Short Silk Gloves, 50c a pair.
Ladies' Long Silk Gloves, 79c and $1.00 a pair.
Rufflings of all kinds at special prices for Easter.
Ladies' Kid Gloves (all colors) at 69c, 79c and $1.00 pair.
Shadow Lace and Embroidered Flouncings at special prices.
Brocaded Ribbon, extra wide, at 39c a yard, worth 50c.
8-in. wide Morah Ribbon, all colors, at 48c a yard, worth 60c.
Wide Morah and Satin Ribbons (all colors) at 25c and 35c a yard.
Fancy Dresden Ribbons at 25c a yard.
Handkerchiefs of all kinds for 5c to 75c each.

New line of Lace Curtains and Room Size Rugs at special prices for a few days.

Wm. Hahn & Co.
FORT WAYNE'S GREATEST BARGAIN STORE.

MONEY LOANED

On Furniture, Pianos, Horses, Vehicles etc.

We have a LICENSE, and have given a BOND to loan money according to the STATE LAWS.

See us if you have a loan, or if you are going to take out a loan, it will save you money.

Peoples Loan Co.
118 Calhoun Street, Room 5, 2nd Floor — Seidel Blk. Phone 1773.

UNDERTAKERS.

KLAEHN & MELCHING
UNDERTAKERS & EMBALMERS
621-623 E. Washington Boulevard.
Office—Home Phone 228.
Best of Service at Reasonable Prices.
PRIVATE AMBULANCE.

GETZ & CAHILL
UNDERTAKERS
1031 Calhoun St.
Open Day and Night.
Both Phones 69.

SCHONE & ANKENBRUCK
UNDERTAKERS
PHONE
HOME 377
BELL 379
COR. BERRY & BARR STREETS

J. C. Peltier & Son
UNDERTAKERS.
Both Phones No. 25.
117 WEST WAYNE ST.

Manson, Fowler and Record Bicycles
$22.50, $27.00, $31.50, up to $40.00

Choice of Tires. G. & J. Slincher (value $10.) Punct. Proof non-skid cushion tread (value $10), free on any of our bicycles.

Fancy Tread Bicycle Tires not found in any other store.
Won't Slip Bailey Tread, Red Rubber $3.75
Pearless Basket Weave, Cactus Raised Tread 3.50
Tashmo, Six-Ply 2.50
Thorn-Proof, each 1.50
Single Tube Roadsters, not guaranteed, each .....

Last year's *Bailey* and *Thorn Proof* tires, each $2.50. Innertubes, 75c, $1, $1.25. G. & J., $1.50. Bring baby cab wheels for new tires. Come to the Big Store for BICYCLE TIRES and REPAIRS.
BROSIUS & BROSIUS, 126 East Columbia St.
Good second hand Bicycles, $5 to $15.
Store open evenings. April 1 to July 1.

ABSTRACTS OF TITLE
Made By
The Allen County Abstract Co.,
Are Reliable.
We Guarantee All Our Work
725 Court Street.

KEILERS
TRADE MARK

Ft. Wayne Trunk and Leather Co.,
824 CALHOUN ST.
Phone 2960.
Trunks and Leather Goods Made to Order and Repaired.

NOTICE TO THE PUBLIC!

Commencing Thursday, morning April 9th., all cars will be equipped with FARE BOXES.

Passengers are kindly requested to have fare ready when boarding car, and to place the exact fare in the fare box. Passengers desiring to transfer will ask for transfer, and receive same, at the time of paying fare which will be accepted for a continuous trip in direction and at junction punched.

Ft. Wayne & Northern Indiana Traction Co.

NEED HELP?
A Sentinel Want Ad. will find a Maid, Cook or Laundress.
JUST TRY ONE.

SENTINEL WANT ADS

ONE CENT THE WORD EACH INSERTION. PHONE 173.

SENTINEL WANT ADS.
Work for You Every Minute.
TRY ONE.

FOR FOUR YEARS Hammond Glue Co.

Of Hammond, Ind., Have Used

TECUMSEH COAL

In Preference to Any Other Coal!

They adopted Tecumseh Coal only after testing it to the limit. They continued to prefer Tecumseh Coal because it always lived up to our promises—and because our service never failed to make delivery on time. They still stick to Tecumseh Coal because they never "got stuck" by Tecumseh Coal.
Hundreds of the biggest users of steam coal now prefer Tecumseh Coal. On test it has demonstrated its remarkable B. T. U. development—and the B. T. U.'s of a coal determine its value to you as a steam coal—its economy to you if used for any purpose. This is

The Coal Noted For its Steam-Making Power! 13,400 B. T. U.'s to Coal Pound Guaranteed!

—with only 9 per cent. ash and 9 per cent. moisture. You can as profitably buy it as can these other shrewd business men. You can get it direct from the mines—direct from us, the mine owners. You can save the profits of the wholesaler and jobber. You can save because of low freight costs—our mine being almost next door to you—near Vincennes, Ind. You can be sure of prompt deliveries always. In fact, we can and do guarantee prompt deliveries.
Even though you are unable to use a carload at a time yourself—split it with a friend or two. You'll save big doing this.

In Carload Lots Only---Direct From Mines

At These Low Contract Prices—F. O. B. Mines.

Steam Coal
Screenings ....$1.00 per ton
Mine Run ....$1.10 per ton
1 ½-in. Lump......$1.30 per ton

Domestic Coal
6x2½-inch Domestic Egg, 2½x 1¼-inch Domestic Nut and 6-inch Domestic Lump Coal.

During April and May ......$1.40 per ton
During June ....$1.50 per ton
During July ....$1.60 per ton
During August ....$1.75 per ton
During September ....$2.00 per ton
Freight rate to Ft. Wayne only 95c per ton
Mines near Vincennes, Ind. In carloads only.

Martin-Howe Coal Co.
Miners and Shippers
W. H. Howe, President; David Ingle, Vice-Pres.; Job Freeman, Vice-Pres.; J. H. Coulter, Sec.-Treas.
1989 McCormick Building, Chicago.
Long Distance Tel., Harrison 1191; Auto Phone, 63-436.

RENTING A HOME

At the rate of $30.00 per month for ten years means that you have spent $3,600. By making a moderate payment down and a monthly payment the same as rent, you can purchase a home of your own in a few years.

The Wildwood Builders Co.
PHONES 2147 702-9 SHOAFF BLDG.

THE MARKETS

LOCAL MARKETS.

RETAIL STREET MARKET.

Eggs—Strictly fresh (candled) 20c doz.
Butter—Elgin creamery, 20c lb; country butter, 25c per lb.
Apples—$1.50 bu.
Poultry—Chickens, 12c lb; ducks 14c lb.
Ducks—Dressed, 19@20c lb.
Chickens—Dressed, 20c lb.
Turnips—50@60c bu.
Lard—15c lb.
Popcorn—5c lb.

GRAIN AND PROVISIONS.

C. Tresselt & Sons.
Wheat—92c bu.
Oats—35c per bu.
Corn—50@55c per bu.
Rye—55c per bu.
Flour—Winter wheat, straight (Hungarian), $4.60@5.00 per bbl; winter wheat patent (Silver Dollar), $5.00@5.60 bbl; spring wheat patent (our own), $5.00@5.60 bbl.
Rye—Pure rye flour, $3.60@4.00 bbl.
Graham Flour—$4.60@5.00 bbl.
Pumpernickel Flour—$3.60@4.10 bbl.
Bran—$24.00@28.00 per ton.
Shorts—$24.00@28.00 per ton.
Middlings—$27.00@31.00 per ton.
Chopfeed—$33.00@35.00 per ton.
Cornmeal—(Bolted) $1.80@2.00 per cwt; (coarse) $1.70@1.90 per cwt.
Cracked Corn—$1.70@1.90 per cwt.
Screenings—$24.00@26.00 per ton.
Small Wheat—$1.80 per cwt.

MAYFLOUR MILLS.

Selling Prices.
Wheat—92c bu.
Oats—35c bu.
Flour—Winter wheat (straight) $4.80@5.20 bbl; Newvena flour, $5.50@6.00 bbl; Silver Dust flour, $5.00@5.40 bbl; rye flour, $4.20@4.60 bbl.
Rye—55c per bu.
Chopfeed—$26.00@28.00 ton.
Bran—$22.00@24.00 ton.
Middlings—$23.00@25.00 ton.

GLOBE MILLS QUOTATIONS.

(Corrected by Paul H. V. Trier.)
Wheat—92c bu; corn, 67c bu; oats, 40c bu; rye, 55c bu; barley, 55@60c bu; Jumbo poultry feed, $30@35 ton; salt per bbl., $1.25.
Selling prices—Bleached straight winter wheat flour, Holiday, $4.80@5.20; Gold Lace, $4.40@4.60; Graham flour, $4.40@4.60; pumpernickel flour, $3.60@4.10; bran, $26@28 ton; cornmeal (bolted), $1.70@2.00 cwt.; cornmeal (coarse), $1.50@1.70 cwt.; cracked corn, $1.50@1.70 cwt.

PRODUCE QUOTATIONS.

Wiener & Co.
(Corrected by C. M. Wiener.)
Butter—Fancy Elgin creamery tub, 29c lb; fancy, 26@28c lb; Elgin prints, 30c lb; country butter, 25@26c lb; packing butter, 13c lb.
Eggs—Strictly fresh candled, 16@17c doz.
Potatoes—55@78c bu.
Poultry—Hens, 13c lb; broilers, 11c lb.
Beans—Michigan hand-picked, $1.90 bu.
Onions—New onions, $1.00@1.25 bu.
Cheese—Cream, 18c lb; brick, 20c lb.

Beyer Brothers' Quotations.
(Corrected Daily by George Crouse. Subject to change without notice. Jobbers' prices to producers).
Eggs—Extra firsts, 18c; firsts (candled) 17c doz.; current receipts, 16c doz.
Butter—Fancy Winona creamery, 60-lb tub, 29c; 30-lb tub, 28½c; 1-lb carton, 27c.
Potatoes—60@65c bu.
Apples—Fancy No. 1, $7.00 per bbl; medium No. 2, 50@60c bu.; barrel, $5.50@7.00.
Celery—Jumbo, 85c; Blue Ribbon, 45c; Florida rough, per crate, $2.75.

J. S. PHILLIPS
MEMBER
Chicago Board of Trade
NORTH AMERICAN BLDG.

Onions—No. 1 yellow, $1.40; No. 2 yellow, 60c; No. 1 red, $1.00; No. 2 red, 50c.

LIVE STOCK.

(Corrected by Fred Eckert Packing Co.)
Hogs—150@250 lbs., $8.50 per cwt.
Cattle—Good steers, $6.00@7.50; good heifers, $5.50@6.50; cows, $4.00@5.50; bulls, $5.00@6.00; veal calves, $7.50@8.50.
Sheep and Lambs—Sheep, $3.00@4.00; lambs, $6.00@7.00.

HIDES AND SEEDS.

(Weil Bros & Co.)
Hides—Green light, 13c lb; cured light and heavy, $15@15½c lb; green calfskin, 18c lb.; cured calfskin, 18@19c lb.
Old rubber boots and shoes—7@7½c lb.
Copper—10@11c lb.
Zinc and Lead—3@3½c lb.
Scrapiron—30@35c cwt.
Horsehides—$4.75@5.00.
Eggs—$1.00@1.10 cwt.
Wild Ginseng Root—$9.00@9.50.
Golden Seal Root (dry)—$4.00@4.25.
Wool—No. 1 unwashed, 16@18c; washed, 20c lb.

CITY SCALES.

(Corected by B. W. Skelton.)
Corn—60c per bu.
Hay—Receipts, 20 loads; $16.00@17.00
Corn—Receipts, 16 loads; 70@75c bu.
Oats—Receipts, five loads; 42@44c bu.

GRAIN AND PROVISIONS.

Chicago Market.

Chicago, April 9.—Cold weather over the southwest put wheat prices today on the upgrade. Firm cables counted also in aid of an upturn. Opening quotations were ⅛c to ½c higher and the market afterward scored a further advance.

The close was weak, ¼@⅛c off to ¼c up, compared with last night.

Regardless of continued purchases of Argentine cargoes to come to Chicago in May, corn showed strength. Prices started a sixteenth off to ¼c up, and subsequently made a material gain all around.

The close was weak at ⅝c net decline. Oats rose with other grain. The market however, was dull.

Larger receipts of hogs at western points weakened provisions. First sales were a shade to 5c lower and there was no sign of any important rally.

Range of Prices for the Day.
Chicago, April 9, 1914.

Wheat—	Open.	High.	Low.	Close.
May	.91	.91½	.90⅞	.90⅞
July	.86¾	.87	.86¼	.86¼
Corn—				
May	.69¼	.69⅝	.68¾	.68¾
July	.68¾	.69½	.68⅝	.68⅝
Oats—				
May	.39⅛	.39¼	.38¾	.38⅝
July	.39½	.39⅛	.38⅝	.38⅞
Pork—				
May	20.90	21.05	20.92	20.95
July	21.00	21.07	20.97	20.97
Lard—				
July	10.75	10.77	10.72	10.72
Sept	10.90	10.92	10.90	10.90
Ribs—				
May	11.20	11.22	11.15	11.15
July	....	11.40	11.32	11.32

Toledo Closing Prices.

Toledo, O., April 9.—Wheat—Cash, 98¼c; May, 98¾c; July, 88¾c.
Corn—Cash, 70½c; asked, 72c; May, 70⅝c; asked, 70⅝c.
Oats—Cash, 40¾c; asked, 41¼c; May, 41⅝c; July, 41⅝c; September, 39¾c.
Rye—Cash, 61c; asked, 63c. Holiday tomorrow.

Toledo Grain.

Toledo, O., April 9.—Clover seed—Prime cash and April, $7.35; October, $7.67½.
Alsike—Prime cash, $9.65.
Timothy—Prime cash and April, $2.22½; September, $2.30.

Chicago Cash Grain.

Chicago, April 9.—Cash: Wheat—No. 2 red, 93½@94c; No. 3 red, 92½@93c; No. 2 hard, 91¾@92½c; No. 3 hard, 90½@91c; No. 2 northern, 93@94c; No. 3 northern, 92@93c; No. 2 spring, 93@94c; No. 3 spring, 92@93c.
Corn—No. 3, 68½@70c; No. 3 white, 68½@70c; No. 3 white, 68½@69¾c; No. 3 yellow, 68½@70½c.
Oats—No. 3 white, 39¼@39¾c; standard, 40¾c.
Rye No. 2, 62c; barley, 48@63c; timothy, $3.00@4.75; clover, $8.00@12.25; pork, $20.95; lard, $10.42; ribs, $10.62@11.12.

New York Grain and Provisions.

New York, April 9.—Raw sugar market was steady; molasses, 2.27c; centrifugal, 2.22c; refined, quiet.

Flour—Market was quiet.
Wheat—May, $1.00@1.00⅛; July, 95⅞c.

THE LIVE STOCK MARKET.

East Buffalo Market.

East Buffalo, N. Y., April 9.—Hogs—Receipts, 1,280; shipments, none; official shipments to New York yesterday were 570 head; hogs closing steady; heavy, $9.25@9.30; medium and Yorkers, $9.40@9.45; pigs, $9.10@9.25; roughs, $8.25@8.40; stags, $7.00@7.50.
Sheep—Receipts, 1,200 head; market higher; top lambs, $8.65.
Cattle—Receipts, 25 head; market was steady.

Chicago Market.

Chicago, April 9.—Hogs—Receipts, 17,000 head; market steady; bulk of sales, $8.75@8.85; light, $8.65@8.87½; mixed, $8.65@8.87½; heavy, $8.40@8.85; rough, $8.40@8.55; pigs, $7.65@8.70.
Cattle—Receipts, 4,000 head; market steady; beeves, $7.05@9.50; Texas steers, $7.30@8.35; stockers and feeders, $5.60@8.15; cows and heifers, $3.75@8.65; calves, $7.00@10.25.
Sheep—Receipts, 17,000 head; market steady; native, $5.40@7.00; yearlings, $5.80@7.40; lambs, native, $6.30@8.10.

Pittsburg Market.

Pittsburg, April 9. — Hogs — Receipts, 1,500 head; market higher; heavies, $9.25; heavy Yorkers, $9.50; light Yorkers, $9.40; pigs, $9.25.
Sheep and lambs—Receipts, 1,000 head; market steady; clipped sheep, $5.85; clipped lambs, $7.10.
Calves—Receipts, 100 head; market was steady; top, $11.50.

Indianapolis Market.

Indianapolis, April 9.—Hogs—Receipts, 4,000 head; cattle, 600; calves, 250; lambs, 100.
Steers—Good to choice $8.00@9.00; common to medium, $8.50@8.75; good to choice, $8.10; common to medium, $7.75@8.25; good to choice steers, 900 to 1,100 pounds, $7.50@8.15; common medium 900 to 1,100 pounds, $6.75@7.50.
Heifers—Good to choice heifers, $7.75@9.00; good to choice cows, $6.00@7.50; good to choice cows and calves, $60@80; common to best veal calves, $7.00@11.00; common to good heavy calves, $4.00@10.00.
Hogs—Best heavies, medium and mixed, good to choice lights, common to good lights and bulk of sales, $9.05; spring lambs, $10.00@16.00.

PRODUCE AND POULTRY.

Chicago Market.

Chicago, April 9.—Butter market was slower; creameries, 18@25c.
Eggs—Market lower; receipts, 24,711 cases; at mark, cases included, 17@17¼c; ordinary firsts, 16¾@17¼c; firsts, 17½@18c.
Cheese—Market unchanged.
Potatoes—Market unchanged; receipts, 30 cars.
Poultry—Alive, lower; springs, 15c; fowls, 17c.

New York Market.

New York, April 9.—Butter unchanged; receipts, 5,117 tubs.
Eggs—Market weak; receipts, 55,920 cases; fresh gathered firsts, 19¼@21c.
Poultry—Live poultry, firm; western fowls, 20@23c, dressed, firm; fresh killed western chickens, 14@21c; fowls, 14@18½c; turkeys, 21@23c.

THE DAY ON WALL STREET.

New York, April 9.—Liquidation in Canadian Pacific was resumed at the opening of the stock market today and it fell a point to 199⅛, the lowest in several years. New Haven, Corn products preferred and Bethlehem Steel preferred fell one to two points. The leading speculative stocks, which were barely changed at the opening, eased off later under the influence of these declines.

Foreign selling gave direction to the stock market during the morning. London sold Canadian Pacific, Steel, and Kansas & Texas, the last for Dutch holders. Room traders followed the lead of foreign representatives and sold stock. Blocks of 1,000 to 2,500 shares of Steel were unloaded and the effect of this selling was shown in the gradual spread of heaviness in other quarters.

Losses of the favorite shares were not severe, but the wide breaks occurred among the specialties and weaker railroads. Bonds were heavy.

Rumleys touched new low points at 8⅞ and 23⅞ points respectively for the common and preferred.

DAILY MARKET LETTER.

(Furnished by J. S. Phillips, Fort Wayne, Ind.)

Chicago, April 9.—Receipts of corn have fallen off to about the smallest amount in many years at this time. If this small movement continues it will be difficult to depress corn for the present regardless of Argentine corn news, which continues bearish. Samples of the new Argentine corn are perfect and Chicago has bought another cargo. Sales of corn should decrease liberally this week. Europe accepted our wheat report quietly and the market was sold out in advance. It will be many days before the effect of the very widely extended killing frost on wheat will be known. Local sentiment is more friendly to wheat but is badly mixed on corn. Hog run for the rest of April should moderate and provisions still appear to have weathered recent bear news. Winter wheat reports still very high. Farm work growing more general. No anxiety as to oats seeding. In large sections of Iowa farm work is up to date owing to the great amount of fall plowing.

The weakness in Steel and Canadian Pacific was again the main feature of the stock market. Steel was under pressure as a result of less satisfactory trade reports and stories of price cutting. The Lackawanna Steel quarterly statement, published yesterday, has not helped sentiment. Prices at 2:45 p. m. as follows: Sugar, 100; Smelter, 68⅝; Copper, 75⅞; Atchison, 96¾; Car Fgd., 50¼; B. & O., 89½; B. R. T., 92¼; C. F. I., 31; C. & O., 52⅜; Canadian Pacific, 199⅝; Erie, 29⅜; Great Northern, 123⅜; Missouri Pacific, 24⅞; Northern Pacific, 112⅝; New York Central, 89⅜; Pennsylvania, 110⅝; Reading, 165⅝; St. Paul, 100⅝; Southern Pacific, 94; New Haven, 68; Union Pacific, 158½; United States Steel, 62.

$10,000 IN TIPS IN TEN YEARS.

Usher in Railway Station Quits Job With Story of Saving.

St. Louis, April 9.—John M. Green, head usher at the Union station, has saved $10,000 which he received in tips during the last ten years. He told fellow ushers the story yesterday and announced his resignation.

Sworn Statement of Circulation of the Fort Wayne Daily Sentinel for Month of March, 1914.

1	Sun.	17	12,079
2	11,890	18	11,998
3	11,897	19	12,602
4	11,911	20	11,999
5	11,897	21	12,050
6	11,875	22	Sun
7	11,940	23	12,150
8	Sun.	24	12,025
9	11,973	25	12,051
10	11,890	26	12,085
11	11,930	27	12,050
12	11,987	28	12,000
13	11,950	29	Sun
14	12,050	30	12,010
15	Sun.	31	12,072
16	12,000		

Total 312,261
Daily Average 12,010

The above statement of the circulation of The Daily Sentinel is correct according to the record on file in The Sentinel office.

RAYMOND F. CORCORAN,
Circulation Manager.

Subscribed and sworn to before me this first day of April, 1914.
(Seal.)

ANDREW J. GRUBER,
Notary Public.
My commission expires Oct. 5, 1916.

FOR RENT.

FOR RENT—Barn, 325 West Main. Phone 261. 8-4t

HOUSES

FOR RENT—Modern 10-room house with garage. 624 West Washington blvd. 4-5-tf

FOR RENT—Seven-room house, ½ acre chicken park, barn, garden, in Connett addition. Call at 2707 Hoagland avenue. 9-2t

FOR RENT—Seven-room brick house, modern; hard and soft water, furnace. Inquire 2601 Broadway. E. A. Ehle. 4-8-tf

FLATS.

FOR RENT—Modern furnished flat, soft water bath. 201 West Creighton. 4-3-tf

FOR RENT—Flat five rooms and bath, modern. Inquire 1634 Calhoun street. 1-22-tf

FOR RENT—918 W. Berry street, flat; modern; 206 East DeWald street, modern. SCHRADER & WILSON, Main and Court, first floor. 8-28-tf

ROOMS.

FOR RENT—Furnished room, Phone 3159. 8-3t

FOR RENT—Furnished rooms, heat, soft water; phone 247 Douglas. 9-3t

FOR RENT—Furnished rooms, 622 Clinton street. 2-9-tf

FOR RENT—One nicely furnished modern sleeping room, 229 E. Washington blvd., over Schott pharmacy. 4-9-tf

FOR RENT—Four rooms upstairs, completely furnished; hot water heat. 2130 Lafayette street. 4-1-tf

FOR RENT—Furnished room, gentleman preferred. 2706 South Calhoun street. 3-27-tf

FOR RENT—Two unfurnished rooms, modern, near electric works. Inquire 1034 Lavina. 7-3t

FOR RENT—Two newly furnished front rooms; soft water bath and shower, with steam heat; accommodate four gentlemen. 1830 Calhoun street. 4-6t

STOREROOMS.

PETTIT'S STORAGE WAREHOUSE CO. Fireproof private rooms. Equipment and service for storage unexcelled in any of the cities. 414 E. Columbia St. 6-22-tf

FOR SALE.

POULTRY AND EGGS.

FOR SALE—Columbia Wyandotte eggs; very reasonable prices. H. Wyneken, 1705 Alabama avenue. 2-4-7-9-11-14

FOR SALE—S. C. White Leghorn eggs, 50 cents for 15, or $3 per 100. J. E. Ballou, Huntertown, Ind. 9-3t

FOR SALE—White Plymouth Rock eggs for setting; Fishel stock. George Engle, R. F. D. 6, box 33. 7-3t

FOR SALE—Silver Spangled Hamburgs, winners at Madison Square Garden, Cleveland, Chicago, Boston, Toledo, Fort Wayne. Stock and Eggs. Anthony Poultry Farm, New Haven, Ind. 3-9-tf.

WANTED.

MALE HELP.

WANTED—An experienced house painter, one with good references only need reply; steady year round work. Address box 15, care Sentinel. 8-2t

WANTED—Draftsman, who has had experience in the designing of machinery; man with original ideas preferred; state salary and experience. Address box 18, care Sentinel. 8-3t

FEMALE HELP.

WANTED—A good cook. Inquire Mrs. J. M. Barrett, 2325 Fairfield avenue. 8-4t

WANTED—Girl to do general housework, family of three. 1301 West Wayne.

FREEMAN'S SCHOOL, Cutting and Dressmaking, spring term open; pupils admitted any time. Day and night classes. 428 W. Wayne street. 5-18-tf

MISCELLANEOUS.

WANTED—A tent, 30x50, or larger. Hurlan Shafer, Lagrange, Ind. 9-3t

WANTED—Roomers and boarders; $4.50 a week. 704 Davis street. 8-5t

WANTED—To buy from owner 7 or 8-room house, east end, for cash. Address East End, care Sentinel. 8-4t

WANTED—To put the Elmo Electric Washer out for thirty days. Phone 6674 blue. 3-24-1m

PETER OSTROSKI, 1801 Weisser Park avenue. We do repair work and deliver. Phone 6798. 4-6t

WANTED—To buy second-hand furniture, carpets, stoves; cast off clothing a specialty. Call phone 2438 and I will call. Goldstein, 230 E. Main St. 4-7-tf

I MAKE LOANS on jewelry and diamonds. All business strictly confidential. Inquire Chas. J. Naughton, 1221 Calhoun street. Phone 535. 2-28-tf

WANTED—Dealers to see our line electric mills, urns, display counters, cases, desks, etc. G. E. Bursley & Company. 6-24-tf

HIGHEST CASH PRICES PAID FOR HOUSEHOLD GOODS—Don't sell them until you see us. Phone 2231. 1213 Calhoun street. L. Tomkinson. 12-77-tf

MEDICAL.

WANTED—Everybody suffering piles, fistulas, fissures, ulcerations, bleeding, itching; write; free trial; positive painless pile combination. S. C. Tarney, Auburn, Ind. 9-6t

LOST AND FOUND.

LOST—Pair cuff buttons; initials "E. L." Return to 813 Canal street; reward. 7-3t

LOST—Black pen seal pocketbook on Washington, between Fort Wayne Printing company and Webster street; reward for return to Sentinel.

LOST—Platinum bar pin Tuesday, West Jefferson, South Wayne cars to Wabash station. Return to this office for reward. 4-7-tf

FOR SALE.

REAL ESTATE.

FOR SALE—Cheap, 5-room cottage, 2534 Weisser Park avenue; vacant, from owner. 9-6t

FOR SALE—Eight-room house with soft water bath, $3,000. Inquire 2717 Lafayette or phone 7070 red. 4-6-tf

FOR SALE—Splendid modern, high-class bungalow, central south, full corner lot; room to build another house.
W. E. DOUD,
2nd Floor Shoaff Bldg. 6-6-tf

FOR SALE—Good 7-room house, southeast, electric lights, both waters; $2,550. Payment plan.
W. E. DOUD,
2nd Floor Shoaff Bldg. 6-6-tf

FOR SALE—7-room modern house, Savilla avenue, $3,500, part cash.
W. E. DOUD,
2nd Floor Shoaff Bldg. 6-6-tf

FOR SALE—6-room house Smith street, electric lights, bath and furnace; good barn; 40-ft. lot, $2,800. Payment plan.
W. E. DOUD,
2nd Floor Shoaff Bldg. 6-6-tf

FOR SALE—5-room modern house, only 12 squares from court house, $2,250.
W. E. DOUD,
2nd Floor Shoaff Bldg. 6-6-tf

FOR SALE—In west end, double house, at a bargain; will pay 10 per cent or better on investment. Will take a southside lot in part pay. Address Trade, care Sentinel. 3-18-tf.

FOR SALE—Seven-room strictly modern house, built one year, from owner; no commission to pay; 2423 John street. Also one 5-room cottage on John street, $2,000; all improvements paid for; small payment down. Inquire 2423 John street. 3-28-tf

FOR SALE—7-room modern house, central, $5,000.
If you are thinking of building, see City and Suburban Building company's modern homes. Will build for you on the payment plan.
W. E. DOUD,
2nd Floor Shoaff Bldg. 6-6-tf

LOT.

FOR SALE—Lot 30x60, a bargain; on Sherman. Lot 50x150, one square from car line, St. Mary's. J. H. W. Schaefer, 1236 Sherman. 9-3t

ACRE.

FOR SALE—115 acres unimproved Roscommon county, Michigan, well situated; a bargain. Phone 2751 green. 1302 Winter. 4-12t

AUTOMOBILES.

FOR SALE—One second-hand Mitchell roadster; good condition. Apply at 320 East Main street. 9-3t

STOVES AND RANGES.

FOR SALE—25 second-hand gas ranges, refinished and put in first-class condition and guaranteed, from $7.50 to $18. L. J. Libbing & Co., 205 East Main street. 2-19-tf

LIVE STOCK.

FOR SALE—Buggy horse, dark bay; weight eleven hundred; phaeton, harness. Telephone 2531. 7-eod-3t

FOR SALE—Two Jersey cows, fresh; four horses, seven Chester White brood sows. George Coleman, Hoagland, Hoagland phone. 3-6t

HOUSEHOLD GOODS.

FOR SALE—Dark oak sideboard, cheap. 2812 S. Barr street.

FOR SALE—Golden oak rolltop desk. Phone 1345 black. 8-3t

FOR SALE—Folding bed, refrigerator. 327 E. Butler. 8-2t

FOR SALE—Golden oak music cabinet, fine condition, a bargain if taken at once. Call at 306 West Creighton avenue. 9-2t

FOR SALE—Parlor suit, dining room set, two brass beds, birdeye maple dresser and chiffonier; 9x12 rugs, velvet; leaving city account illness. 330 Kinnard avenue. 7-3t

PIANOS.

FOR SALE—$450 solid mahogany Packard piano for $250. Inquire 1011 West Jefferson street. Telephone 2830. Mrs. S. Slumminger. 7-eod-3t

MISCELLANEOUS.

FOR SALE—49 lbs geese feathers, at 25 cents. 424 Kinnaird avenue.

FOR SALE—Perambulator, in good condition. Call 518 Fulton street. 8-3t

FOR SALE—$100 takes Excelsior single clyinder tandem seat prestolite; excellent condition. 1514 Wells street. 9-2t

FOR SALE—12" hand jointer, bandsaw, three-horsepower motor; also lot of woodworking machines. 1311 East Lewis street. 8-3t

FOR SALE—Plate glass front in four pieces; front 118x68 inches, return 118x24 inches; door 60x28 inches; transom 36x34 inches, at a bargain. Inquire at Haffner's Star bakery. 8-3t

FOR TRADE.

FOR TRADE—I have an electric runabout and charging outfit that I will trade for a lot. Address box 9, Sentinel. 4-6t

DAUGHTER OF JUDGE ELOPES.

Indiana Jurist Learns of Wedding in Michigan Gretna Green.

Rochester, Ind., April 9.—Judge Harry Bernetha, of the Fulton county circuit court here, was notified yesterday that his daughter, Mildred, 19, had eloped with Julian Meyer, 21, a manufacturer of this city. Meyer and Miss Bernetha left Rochester Tuesday, telling friends they were going to Plymouth, Ind. Instead, it is said, they went to St. Joseph, Mich., were married and then returned to South Bend. They will come home to receive the parental blessing today.

Phya Prabhakaranonga, envoy extraordinary and minister plenipotentiary, the new representative of Siam at Washington, speaks English fluently and was four years with the Siamese legation at London.

DRY CLEANING AND TAILORING
L. J. Feist & Son
828 Barr Street. Phone 1392.
The People with the Know How.

REAL ESTATE.

New Houses
New Bungalows
City & Suburban Bldg Co.
FOR SALE BY
W. E. DOUD
2nd. Floor Shoaff Bldg.

We have just completed a number of new residences, all of them are hard wood finished and fully modern. A small cash deposit and monthly payments like rent will put you in your own home.

THEY HAVE WHAT YOU WANT AT MONROE W. FITCH & SONS' FARM. CITY, PROPERTY AND INSURANCE HEADQUARTERS.

Trade — General merchandise stock; $2,700; will take auto as part pay.
For Rent—Forty acres, or will sell on easy payments.
Brick business room; also frame block in east end, with flats above, well rented; the whole for $12,000.
Trade — Fifty acres, improved; will take eighty acres.
Will also trade fifty-acre fruit farm, highly improved, for city property.

FIVE PER CENT. MONEY ON FARMS. BOTH PHONES.

FEDERAL SALES BULLETIN

New beautiful 7 room, all modern bungalow in Federal Park place; oak floors and oak finish downstairs; mahogany and white enamel finish upstairs; an ideal home. Easy payments, $4,700.
New 6-room all modern home in Federal Park place, hardwood finish, complete in every detail; now ready for occupancy, easy payments; $4,400.
New 6-room all modern house on High street, complete, with paper, sodding, walks and electric light fixtures. Easy payments, $3,400.00.
7-room two-story house corner Packard and Fairfield avenues. A bargain at $2,800.00.
See us before you buy or build. We give you the most for your money.

FEDERAL SECURITIES & INVESTMENT CO.
COR. CALHOUN AND HOLMAN STS.
PHONE 910

United Realty Co.

6-room modern house, well located, in Bloomingdale; trade on 40-acre farm near Fort Wayne. Price $3,000.

Good 5-room cottage on corner lot, 25x150, in east end. Price $1,400.

South Barr street, corner 60x120, four-room cottage. Price $2,500.

Southeast part, close in, fine 8-room modern home, trade for smaller house.

304 Bank Block. Phone 2120.

PLUMBING.

Telephone "MARTINS PLUMBING SHOP" for a Plumber. Twenty-five years at the business. Phone 6879. Hanna and Buchanan streets.

FACTORY.

MILLER show case works, manufacturers of show cases and office fixtures. If in the market, please call phone 7121 red, or 2509 Fox avenue office. 1-14-tf

THE WEATHER.

OFFICIAL FORECASTS.

For Fort Wayne and vicinity: Fair and slightly warmer tonight. Friday fair and warmer.
For Indiana: Fair tonight, with freezing temperature. Friday fair and warmer.
For Ohio: Fair and continued cold tonight. Friday fair and warmer.
For Lower Michigan: Partly cloudy tonight and Friday. Warmer Friday.

WEATHER CONDITIONS.

The eastern storm gave general and quite heavy rain or snow over the Atlantic coast states during the last twenty-four hours but its center has already passed down the St. Lawrence valley. Over the central and western states fair weather is quite general, but another storm has appeared on the Pacific coast.

The cool wave from the northwest has continued to spread southeastward, and this morning freezing temperatures extend southward to Virginia, Tennessee, Arkansas and central Texas. At Atlanta, Ga., the temperature is but two degrees above freezing. In the northwest temperatures are moderating rapidly.

In this section fair weather will continue tonight and Friday. The warmer weather from the northwest will overspread this section by Friday, and while the temperature will be below freezing tonight it will not be quite as cold tonight as it was last night when the temperature fell to 19 degrees.

The Maumee river at Fort Wayne is now falling and is below the 14.0 stage this morning.

W. S. PALMER, Local Forecaster.

LOCAL OFFICE UNITED STATES WEATHER BUREAU.

Fort Wayne, Ind., April 9, 1914.
Local data for the twenty-four hours ending at noon today.

Temperature at the End of Each Hour.

2:00 P.M.	26	2:00 A.M.	20
3:00 P.M.	28	3:00 A.M.	20
4:00 P.M.	27	4:00 A.M.	19
5:00 P.M.	26	5:00 A.M.	20
6:00 P.M.	25	6:00 A.M.	22
7:00 P.M.	25	7:00 A.M.	24
8:00 P.M.	24	8:00 A.M.	29
9:00 P.M.	23	9:00 A.M.	31
10:00 P.M.	24	10:00 A.M.	32
11:00 P.M.	24	11:00 A.M.	34
12:00 Midnight	23	12:00 Noon	36
1:00 A.M.	22	1:00 P.M.	37
		2:00 P.M.	38

Highest temperature yesterday, 28 degrees.
Lowest this morning, 19 degrees.
Highest since the first of the month, 55 on the 1st.
Lowest since the first of the month, 19 on the 9th.
Precipitation for the twenty-four hours ending at noon today, trace.
Precipitation since the first of the month, 1.44 inches.
Maumee river stage at 7 a. m. today, 13.9 feet.
Relative Humidity—
7 p. m. yesterday, 68 per cent.
7 a. m. today, 54 per cent.
Barometer, Reduced to Sea Level—
7 p. m. yesterday, 30.13 inches.
7 a. m. today, 30.07 inches.
Highest wind velocity, twenty-four miles per hour from the west at 10:30 a. m.
Sun sets today 6:11 p. m. Rises tomorrow 5:09 a. m.

W. S. PALMER,
Local Forecaster.

Try Sentinel Want Ads.

REAL ESTATE.

B. F. Rousseau

It's a nice thing to own a home located at a station stop on the interurban, with a few acres of ground, and raise your living instead of giving up your salary to pay city taxes and grocery bills. My stuff is gilt-edged, located at station stops so you can get in and out to your city job. I have 3, 5, 10, 15 and 20-acre tracts at about the price you would have to pay for good city lots. Will exchange for your city property or will build to suit you.

A beautiful grove located just right, suitable for professional man.

$3,500 will buy a corking good real estate investment. If you have some money on deposit drawing you 4 per cent, get it out and put it into this stuff. It'll make you 100 per cent.

A good bargain in 8-room house located within 8 blocks to court house.

Room 526 Shoaff Building.
Office phone 3083. Residence 7286.

For Sale Real Estate

Good 7-room house near Electric works, $1,600.

Strictly modern 7-room house W. Washington, near Broadway, corner lot; $5,000.

Nice 8-room house, with bath and lights, S. Hanna street; $2,500.

Eight-room house, hot water heat, soft water bath; lot 50x150, south side, $4,200.

Nice 5-room cottage on paved street, near Creighton; electric lights, cemented cellar; only $2,000.

K. VORNDRAN

GENERAL FIRE INSURANCE.
Rooms 3-4 (2nd Floor) Pixley-Long Blk, Open Saturday Evenings.
Office, 450—PHONES—Residence, 6070.

Klomp & Bieber

Fine 6-room all modern, 200 block East Pontiac street, $3,650.
Some good homes close in.
Business places and suburban tracts.
80-acre farm near Arcola, 31 acres near city.
Buy now. We will help you.
Phone 2974. Room 19, Swinney Block.

H. C. HITZEMAN

SEWING MACHINE CO.

Dealers in Domestic, New Home and White Sewing Machines, Monarch Needles, repairs for any machine. Bicycles and Sundries. Sewing Machine repairing a specialty. 8 Arcade. Phones, 2180-6880. Machines rented.

Attention Painters!

Come and inspect our stock of paint and varnish and get our prices. We can supply your needs and save you money.

MOSSMAN YARNELLE & CO.
Corner Maiden Lane and Pearl.

Count the Squares

To Court House.

M'CLELLAN ST., 7 squares, 7 rooms and bath; paved street; $3,500. TERMS.

W. MAIN, 10 squares, modern 7 rooms; very attractive; $4,500. PAYMENTS.

CASS ST., 8 squares, corner; 9 rooms, paved street; A BARGAIN; $3,250.

Peddicord, Carlson & Smitley
920 Shoaff Bldg. Tel. 357.

Lomont-Roussey Co

129 E. Main St. Phone 3043.

OFFERS a special bargain in a 7-room house near Electric works on a corner lot; new barn; fruit; part cash; less than $2,500.

Beautiful modern West Side Home.

Taylor St. house, 9 rooms, best location on street; an estate; must sell.

Five-room cottage, large lot, Erie St.; part cash; only $2,500.

BOARDING HOUSE with 35 boarders; owner leaving city, will sacrifice.

Rooming house business at sacrifice.

Ft. Wayne & Northern Indiana Traction Co.

"Wabash Valley Lines."

Effective November, 2nd, 1913.

West-Bound Trains Leave	
5:50 A.M	2:00 P.M
7:10 A.M*	4:00 P.M
8:00 A.M	5:30 P.M*
9:10 A.M*	6:00 P.M
10:00 A.M	7:30 P.M
11:30 A.M	9:00 P.M
1:10 P.M*	11:20 P.M

South-Bound Trains Leave	
6:00 A.M*	3:00 P.M
7:00 A.M	4:00 P.M*
8:00 A.M*	5:00 P.M
9:00 A.M	6:00 P.M*
10:00 A.M*	7:00 P.M
11:00 A.M	8:00 P.M*
1:00 P.M	10:00 P.M*
2:00 P.M*	11:00 P.M

Trains leaving here at 7:10 A. M., 9:10 A. M., 1:10 P. M. and 5:30 P. M. make connections at Peru for Indianapolis.
*Limited trains.
Phone 219. J. F. BEBER, Agent.

Try Sentinel Want Ads.

The Real Cause of Most Bad Complexions

It is a stern fact that no truly beautiful complexion ever came out of jars or bottles: the longer one uses cosmetics the worse the complexion becomes. Skin, to be healthy, must breathe. It also must expel, through the pores, its share of the body's effete material. Creams and powders clog the pores, interfere both with elimination and breathing. If more women understood this, there would be fewer self-ruined complexions. If they would use ordinary mercolized wax instead of cosmetics, they would have natural, healthy complexions. This remarkable substance actually absorbs a bad skin, also unclogging the pores. Result: The fresher, younger under-skin is permitted to breathe and to show itself. An exquisite new complexion gradually peeps out, one free from any appearance of artificiality. Get an ounce of mercolized wax at your druggist's and try it. Apply nightly like cold cream, for a week or so, washing it off mornings.

To eradicate wrinkles, here's a marvelously effective treatment which also acts naturally and harmlessly: Dissolve 1 oz. powdered saxolite in ½ pt. witch hazel and use as a wash lotion.

Humus guaranteed to make old lawns better than new. One hundred pounds of Humas covers two thousand square feet. Rake in thoroughly and then use Bash's Lawn Grass Seed. One pound covers three hundred square feet. Apply after humus application with a light fertilizer dressing. Write or send for booklet.

S. Bash & Co.

PETS! PETS! PETS!

If it is a pet you want, we have it. In choice singing Canaries, Talking Parrots, Angora Kittens, Rabbits, Guinea Pigs, White Mice, White Rats, Gold Fish, Globes, Aquariums, Fancy Bred Dogs and Pups of all kinds. Bird Cages of all kinds.
Catalogue for the asking.

HOPE'S
LARGEST PET SHOP.
N. Ninth St. Philadelphia, Pa.

COAL AND WOOD.

—Best Grades of Coal—
COKE, CHARCOAL, WOOD AND KINDLING AT
Fort Wayne Coal Co.
Phones 1082 and 1905.
WEIGHTS GUARANTEED.

For best quality Anthracite and Domestic Coal at Lowest Prices. Call
OLDS COAL CO.
Home Phone 6034. Bell, 262.

City Coal and Supply Co.
H. C. HEINE, Manager.
Anthracite Coal, all sizes
Yards, Nickel Plate and Lafayette.
Phone 3028.

Wm. Kaough Coal Co.
COAL, COKE, WOOD, ETC.
Yards at Lake Shore Tracks, West of Wells St.
—Phone 502—

HARD AND SOFT COAL
Orders Filled Promptly. All Grades
Both Phones 135
GEO. H. KRUDOP

Satisfactory Grades of Hard and Soft Coal
Prompt Delivery
Phones 550 and 1416.
Yards 1320 Hayden
NIEZER & CO.

TWO DIRTY NESTS CLEANED BY COPS

City Court Hangs Fines on Bad Women and Tough Male Associates.

NEWS OF THE POLICE

Police activity supplemented by court action culminated today in breaking up two dirty nests of bawds. Judge Kerr fined Orfie George $10 and costs, Grace Baker $15 and costs and gave them suspended jail sentences of fifteen days each on charges of prostitution. Frank Ellwood and Paul Brunner were fined $10 and costs each and given suspended sentences of ten days each on charges of associating. They were arrested at 215 East Superior street when Sergeant Dave Blum led a raiding squad into the place. Hattie Osborne, the mistress of the resort, was continued under $500 bond until Saturday morning. She is an old woman with a bad reputation long sustained. The George woman and the two men pleaded guilty and Grace Baker and Mrs. Osborne denied the charges. The men paid out and the women went to jail. The house was in an unimaginable state of dirt and has been under police surveillance for some time.

The three women and Charles Harkenrider, taken in a raid Tuesday night on rooms upstairs at the corner of Main and Barr streets, continued from yesterday morning, were found guilty today. Emma Lake, for keeping a house of ill fame, was fined $25 and costs and given thirty days' suspended sentence; Gertie Snyder and May Stair, charged with prostitution, were given $10 and costs and twenty days' suspended sentence, and Charles Harkenrider, whose third appearance it was before Judge Kerr, got $10 and costs and ten days. The police gave the whole unkempt crew a bad name. The Snyder and George women are notorious as immoral women. None could pay and all are in jail.

He Raised the Price.

Luther Shoemaker, hailing from DeKalb county, was arrested yesterday while drunk on the street. This morning he pleaded guilty and would say no word for himself. He drew $1 and costs. He was dirty, ill-clothed and unkempt and his appearance made a noise like anything but ready money. But in about fifteen minutes your Uncle Luther had started things going and with a check clawed $200 from a down town bank, paid up, walked forth free, followed by generous predictions from the police that he would be back before night.

Called Her By Death of Mother.

Ed Deedy, who said he was foreman in a brass foundry in Lansing, Mich., which went totally dry in an option election this week, confessed that Officer Hartzell's testimony was true and that he was soused to the crown when arrested on Barr street. He sprung on the court a telegram showing that he had been called to Fort Wayne by the death of his mother. That got him a chance to get himself loose and cleaned up for the occasion. He said he had not been in Fort Wayne for twelve years and "just fell."

Has Holdup Charge Against Him.

Frank Marshall, whose true name is believed to be Frank Bridell, and his home Detroit, was released after being held for two weeks on a drunk charge. He had a big screw driver and a loaded revolver on him when arrested. Nothing worse was found against him here and on his plea that he had taken on a souse and fared forth with his gun to "get" a fellow he didn't like, he was lectured by the court on the imprudence of such conduct and purposes and turned loose on condition that he leave his weapon on deposit with the police until ready to quit town. Chief Lenz has a letter from police headquarters in Detroit that Marshall or Bridell is suspected with another young man of attempting to pull off a stick up game in that city just before he came to Fort Wayne.

Other City Court Cases.

Charles Biddle, suspected of a hand in the robbery of the Korns grocery on Broadway, and held for several days on a loitering charge, was released this morning, there being no evidence to connect him with the burglary.

Andy Donnelly, of Baker street, was very drunk when picked up. He tried to sidestep his well-known record of arrests and was continued until Monday under $50 bond.

Bill McCarthy, who got grace of the court yesterday morning and was yanked in last evening for being drunk and begging, refused even to look the court in the eye and make another promise. He drew eleven days.

Howard Armstrong, a youthful hobo who with Charles Smith was drunk and begging on Calhoun street late yesterday afternoon when Traffic Officer Adkins arrested both, was asked if he could get out of town in an hour. He said he could do it in fifteen minutes and was given a try at smashing the record. Smith went over for eleven days.

Conrad Lear and John Lane, both drunks, were continued until Monday under $50 bond each. Lear was trying the door at the People's Trust company on Calhoun street when arrested by Officer Charles Eisenhut last night. Lane was acting suspiciously around the Nickel Plate saloon, 1022 Calhoun street, when Officer Collins pinched him.

D. D. D.
Prescription
—for 15 years the standard skin remedy—a liquid used externally—*instant* relief from all kinds of itch.
D. D. D. Soap
the mildest of cleansers—keeps the skin always clean and healthy.
Dreier Drug Co.,
526 Calhoun. 1402 Calhoun.

White Fruit House Bulletin

Special Sale on Potatoes

WITH EVERY ORDER FOR $1.00 OR OVER WE WILL SELL YOU 1 BUSHEL NICE WHITE MICHIGAN POTATOES AT 71c PER BU.

Fresh Country Eggs, 19c per dozen.
Best Country Roll Butter, 27c per lb.
Creamery Butter in one-pound Prints, 31c per lb.
Royal Brand Butterine, 15c per lb.
Our Special Flour, $1.10 per large sack.
California Plums in syrup, 10c per can.
We still have a few cases Corn and Peas left, 7c per can or 4 cans for 25c.
California Santa Clara Prunes, 9c per lb.
California Muir Peaches, 10c per lb.
California Table Peaches and Apricots in syrup, 15c per can.

Home Phones: 442-1795. Bell Phone 750.
WE GIVE S. & H. TRADING STAMPS.

RUPTURE
FREE DEMONSTRATION
If you think there is no truss you can wear with comfort, or hold your rupture, then see a free demonstration of
THE WUNDERTRUSS
and have your doubts removed. No pressure in the back or on the bone in front. No leg straps, elastic bands or steel springs. Especially for ruptures low down and hard to hold, those following operations and naval ruptures in fleshy women.
The Wundertruss is made in seven models and is worn by thousands who formerly wore mail order trusses. Among the badly ruptured it is known as the truss of last resort. If interested, call at
WAYNE HOTEL
Fort Wayne, Monday, April 13th., 8:00 a. m. to 1:00 p. m.
Inquire of
M. H. BROWN
The Wundertruss Demonstrator.
If you cannot call, write for circulars and future date. Health Appliance Co., 136 W. 35th St., New York City.

Rurode's

LAST CALL FOR EASTER HATS

We Are Going to Make Friday and Saturday a Brilliant Wind Up of the Easter Season In the Millinery

Stylish Millinery in a splendid array of handsome models at prices so low that no one need go without a new and becoming hat for Easter.

Never Before Such Stylish Hats, Never Such Low Prices

A lot of clever style thoughts in trimmed hats, in new shapes and trimming effects.
$5.00 Values for $3.75

Chic and charming models in trimmed hats, every one a triumph of the milliner's art.
$6.00 and $7.50 Values for $5.00

Beautiful trimmed hats, showing French taste in shape and trimming, exceedingly choice styles in this lot.
$10.00 Values for $7.50

A choice lot of black hats in new models, effectively trimmed priced at
$1 95 and $2.95

Hats cleverly designed and as cleverly made up, hats that show novelty and originality in style and trimming.
$15.00 Values for $10.00

Superbly attractive French models in pattern hats, no two alike, here is a chance to get something exclusive, all pattern hats at a discount of from
One-Quarter to One-Third Off

Untrimmed hats showing all the very newest shapes in black and colors and flowers and foliage rivaling the beauties of nature, all at low prices.

New hats, shirts and neckwear for Easter.
PATTERSON-FLETCHER CO.

ALL THIS WEEK

"Hot Cross Buns"—Our annual sale began Monday. "Hot Cross Buns" for sale at all dealers. Notice name on sack.
HAFFNER'S STAR BAKERY. 6-4t

NEW HAVEN NEWS.

New Haven, Ind., April 9.—Ira B. Sleet has purchased the Meyers property on Summit street.

Mrs. E. E. Morris was hostess to the ladies of the Bottenberg club on Wednesday afternoon.

The young men's class of the Methodist Episcopal church met Wednesday evening at the home of Dr. and Mrs. M. A. Mason.

Miss Mae Zeddis, of Fort Wayne, spent Sunday at the Linden home.

The monthly business meeting of the Sunday school board of the Methodist Episcopal church was held Tuesday evening at the home of Mr. and Mrs. Hugh Hartman.

A class composed of twenty-one young girls and boys was confirmed Sunday at St. Immanuel's Lutheran church. The church was most beautifully decorated in honor of the occasion.

Mrs. Henry Habig entertained the members of the Busy Bee Sewing society of the M. E. church at her home, north of town, this afternoon.

Mr. and Mrs. Eugene Federspiel had as their guests Sunday Miss Eva Edwards and Miss Helen Neizer, of Monroeville.

The Ladies' Aid society of the Methodist Protestant church wish to announce that they will serve dinner to the public in the church basement Saturday.

City Electric Light bills are now due. Penalty if not paid before the 10th.

SPENCERVILLE NEWS.

Spencerville, Ind., April 9.—Miss Mary Comeskey and Mrs. Rebecca Kirst returned home Monday morning from a visit at South Bend, where they were visiting Miss Comeskey's sister, Mrs. M. L. Russel and family, and they also attended the conference meeting at Mishawaka.

DeLoss White and wife, of Garrett, spent last week with Samuel Steward and wife and R. E. Chaney and wife.

Mrs. Frank Steward and children, of Garrett, are guests of relatives here.

Beams & Beams, undertakers, conducted the funeral of John Gerig, near Leo, Sunday afternoon.

Mr. and Mrs. C. C. Webb entertained Mrs. Arthur Pinkerton and three children, Helen, Mildred and Marjorie, of Bryan, Ohio; Mrs. Gladys Hart and two children, Beatrice and Karl, of Coburntown, Miss.; Frankie Baltz and Grant Baltz, of St. Joe, at dinner Sunday.

Mr. and Mrs. J. S. Wise and daughters, Georgia and Franka, of Butler, were guests of the former's sister, Mrs. S. E. Koontz, and their daughter, Mrs. J. C. Vallien and family, Saturday and Sunday.

The entertainment given by Miss Georgia Wise Saturday evening at the M. E. church was well attended and greatly enjoyed by all present.

Mrs. Wm. Allen is able to be about the house again after a two weeks' sickness.

Stanley Shutt returned to his studies at Fort Wayne Monday, after an over Sunday visit with his parents, G. M. Shutt and wife.

Murray Erick is here from Purdue visiting his parents, W. G. Erick and wife.

Common school closes here Friday, April 10, for this term.

I have high-class investments in local Bonds and local Stocks. C. F. Pfeiffer, Shoaff Bldg.

Wear a "Patterson-Fletcher Co." soft hat, they have style and quality combined. Prices $2.00 and $3.00.

ANDREWS NEWS.

Andrews, Ind., April 9.—Miss Letna Cramer is visiting her brother in Fort Wayne.

Settlement of the garage fire loss was made to John Leedy Tuesday.

Miss Celia Cramer, of Huntington, is visiting relatives here.

Paul Bailey, of the eastern part of the state, was the guest of George Fults over Sunday.

Mr. and Mrs. C. E. Endicott were Sunday guests at the L. L. Hackett home in Roanoke.

Miss Bertha Fox was a visitor in Huntington Friday afternoon.

Miss Neva Sunderman Bloxham, of Swayzee, is visiting her parents, Mr. and Mrs. William Sunderman, this week.

Charles Pettengill has returned from a couple of months' stay at the soldiers' home at Marion.

Mrs. B. Coffey, of Andersonville, has been meeting friends here the past two weeks. Dr. and Mrs. Coffey will be remembered as residents here a number of years ago.

C. B. Williams, of the Huntington Business university, was a caller here Monday afternoon. Mr. Williams is secretary of the Huntington Commercial club and is anxious to help in the organization of a similar club here.

Mr. Ray Farling, of Huntington, called on friends here Thursday.

Miss Marie Mikesell and Mrs. Foy Grimes attended "The Shepherd of the Hills" in Huntington Thursday afternoon.

Mr. and Mrs. Foy Grimes gave a party at their home on Main street Friday night. There were about twenty young people present and a very enjoyable time was had, after which a three course luncheon was served.

Mrs. Hiram Ursel, and son, of near Bippus, called on friends in Andrews Friday.

Peter L. Smith and son, Calvin, of Lagro, were callers in Andrews Wednesday.

Miss Martha Iry, who is attending school in Huntington, came home for over Sunday.

Peter Smith, who is spending the winter with his son, Calvin, of Lagro, will return to Andrews soon for the summer.

Special for Easter Sunday —Gold Seal Cigars. 9-3t

BODY IS TRANSFERRED.

The remains of Cecelia T. McClintock, who died three days ago at Wabash, arrived in the city Wednesday afternoon over the Fort Wayne and Northern Indiana Traction company and were transferred from that line to the C., H. & D., and sent to Ottowa, Ohio, for burial.

Buy your Easter hat at the Patterson-Fletcher store.

A COUNTY INSTITUTE.

Women's Christian Temperance Forces Are Very Active.

Under the auspices of the Woman's Christian Temperance union a county institute of the temperance forces is to be held at the assembly room of the court house Wednesday, April 22. One of the chief items on the program will be talks by the presidents of each separate union in the county. The public has been invited to attend the meeting.

High Quality at reasonable cost in Furniture, Rugs and Carpets, at Fosters.

FIRE CHIEF DIES SUDDENLY.

Charles Seyferlich, Head of Chicago Department, No More.

Chicago, April 9.—Charles Seyferlich, chief of the fire department here since 1910, died suddenly at his home here last night. He had been ill only a few days and his death was unexpected. Seyferlich joined the fire department in 1877 as a truckman and rose through all the ranks of the department. He was born in 1852.

B. Paul Bossman has gone to Cincinnati on business for the Mossman-Yernelle company of this city.

"If It's a Good Thing SEAVEY'S Have It"
SOME SEASONABLE SUGGESTIONS: GARDEN TOOLS, LAWN HOSE, LAWN MOWERS, FISHING TACKLE, KITCHEN FURNISHINGS, PRUNING TOOLS, SPRAYERS, ELECTRIC IRONS
SEAVEY HARDWARE CO., FT. WAYNE, IND.

Hardware Department Store

Everything that the name implies. Whatever seasonable hardware you need Seavey's have it in the makes of merit that guarantees our slogan. Our prices are right and our service unexcelled. We prove it possible to give the same merchandising service, quality and pricing from a hardware store that obtains from any so-called "department store." When you think of Seavey's don't imagine just nails and tin. That is old fashioned. The modern Hardware Department Store keeps everything but clothes and drugs. Whatever you need in metal or wood, see Seavey's first.

IT'S A GOOD THING SEAVEY'S HAVE IT
SEAVEY Hardware Company
PHONE 149 Northwest Corner PHONE 150
Harrison and Pearl Streets